

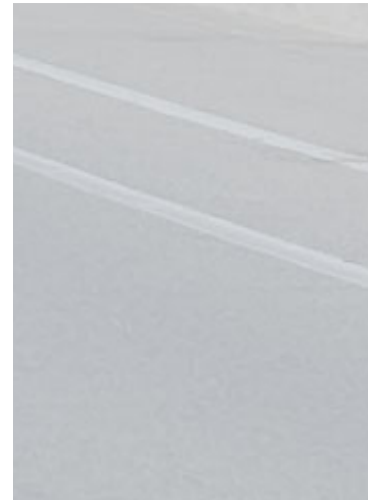

March 2021

CITY OF ALBUQUERQUE
CONSTITUTION AVE
- MORRIS ST TO JUAN TABO BLVD
SPEED STUDY

NTMP P803000
TASK 28.8



**ONE
ALBUQUE
RQUE**

City of Albuquerque

Constitution Avenue

SPEED STUDY

NTMP P803000

NTP #28.8

WCI 1810002228

March 2021



Audra V. Gallegos
03.03.2021



Table of Contents

Tables	1
Introduction	1
Project Area and Background	1
Existing Conditions	2
Traffic Conditions	2
Safety	2
Crash Data	2
Crash Analysis	3
Speed	4
Typical Sections	4
NTMP Traffic Calming Criteria	6
Summary of Results	6
Recommendations	7

Figures

Figure 1: Project Area and Existing Traffic Volumes	1
Figure 2: Constitution Avenue Speed Limit	4
Figure 3: Constitution Avenue East.....	5
Figure 4: Constitution Avenue West	5
Figure 5: Constitution Avenue Existing Typical Section	6

Tables

Table 1: Crash Summary	2
Table 2: Percentage of Vehicles Exceeding Speed Limit	4
Table 3: Summary of Results.....	7

Appendices

- Appendix A – Traffic Data
- Appendix B – Crash Reports

Introduction

This report documents the speed study analysis on Constitution Avenue from Juan Tabo Boulevard to Morris Street in Albuquerque, New Mexico. The purpose of this project is to collect and analyze the traffic volumes, speed, and safety of Constitution Avenue, a two-way street, from Juan Tabo Boulevard to Morris Street to determine if it meets the traffic calming criterion described in the *City of Albuquerque (COA) Neighborhood Traffic Management Program (NTMP)*, October 2020, and the *Institute of Transportation Engineers (ITE) Traffic Engineering Handbook*, 6th Edition.

Project Area and Background

The Constitution Avenue project is located in Albuquerque, New Mexico and is a two-lane, undivided major collector that runs east-west between Juan Tabo Boulevard and Morris Street. Juan Tabo Boulevard is a six-lane, divided principal arterial that runs north-south and intersects the east end of Constitution Avenue at a signalized intersection. Morris Street is a two-lane, undivided major collector that runs north-south and intersects the west end of Constitution Avenue at a four-way stop-controlled intersection. See **Figure 1** for a map of the project area.

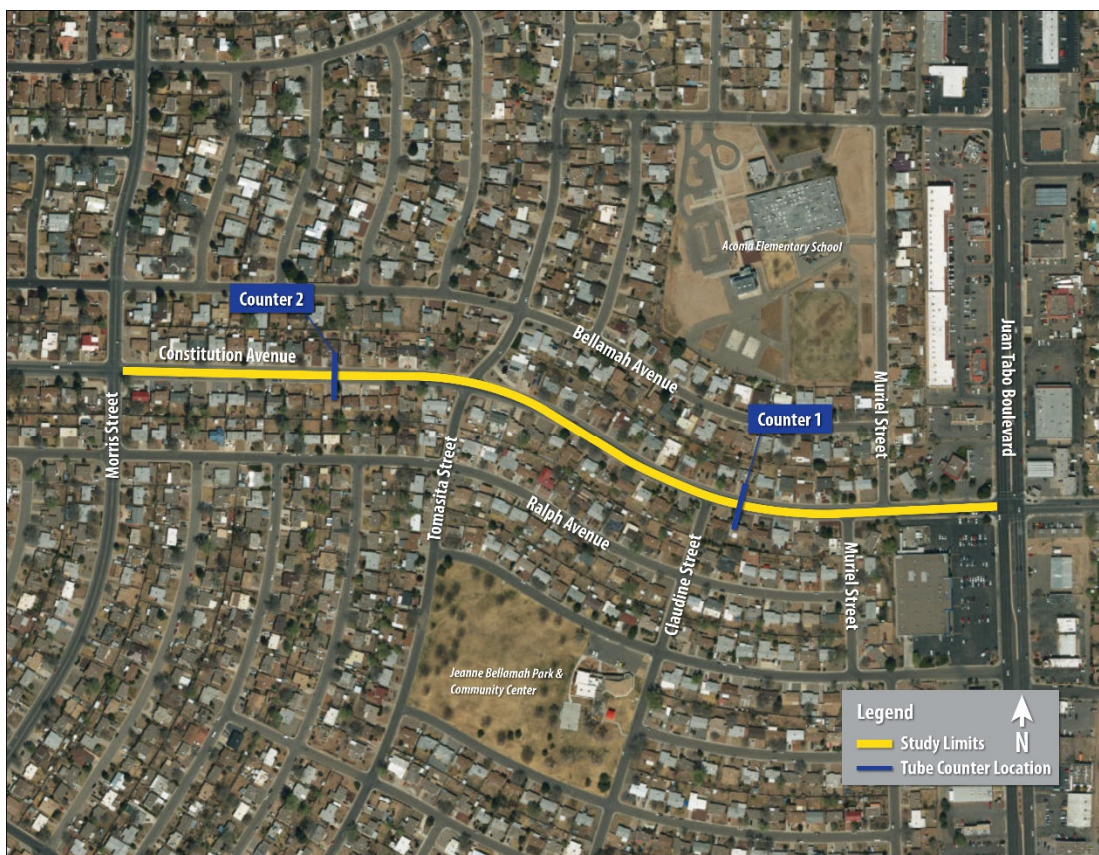

Figure 1: Project Area and Existing Traffic Volumes

A request has been made to the City of Albuquerque to determine if traffic calming is appropriate for this location. Wilson & Company was tasked by the City of Albuquerque to determine if Constitution Avenue warrants traffic calming measures.

Existing Conditions

Traffic Conditions

Constitution Avenue is an urban major collector with an Average Daily Traffic (ADT) of 4,598 vehicles and an existing speed limit of 30 mph. Existing tube count data (volume, speed, and class) was collected for 48-hours on Wednesday, October 14, 2020 and Thursday, October 15, 2020. The full traffic count data can be found in [Appendix A](#).

Safety

Crash Data

Historical crash data was provided by the City of Albuquerque. Five years of crash data (2019, 2018, 2017, 2016, and 2015) were obtained to evaluate the existing safety condition of Constitution Avenue. See [Table 1](#) for crash summary.

Table 1: Crash Summary

Crash Date	Crash Intersecting Street	Crash Primary Street	Crash Analysis	Severity	Contributing Factors	Crash Correct with Traffic Calming
1/15/2015	Tomasita St.	Constitution Ave.	From opposite direction/ not stated	Damage 500 or more	Failed to yield right-of-way	No
7/16/2015	Morris St.	Constitution Ave.	Both going straight/ From opposite direction	Damage 500 or more	Failed to yield right-of-way	No
11/12/2015	Morris St.	Constitution Ave.	Both going straight/ Entering at an angle	Injury	Driver inattention, Failed to yield right-of-way, Passed stop sign	No
12/1/2015	Morris St.	Constitution Ave.	Both going straight/ From same direction	Injury	Driver inattention, Excessive speed	Yes
12/20/2015	Juan Tabo Blvd	Constitution Ave.	Boulder/ Rocks	Damage 500 or more	Driver inattention, Made improper turn, other improper driving	No
2/24/2016	Morris St.	Constitution Ave.	Both going straight/ Entering at an angle	Damage 500 or more	Excessive Speed, Other improper driving	Yes
7/25/2016	Morris St.	Constitution Ave.	From opposite direction/ Not stated	Damage under 500	Driver inattention	No
8/2/2016	Tomasita St.	Constitution Ave.	Both going straight/ Entering at an angle	Damage 500 or more	Defective steering, Driver inattention, Other improper driving	No
8/18/2016	Morris St.	Constitution Ave.	Both going straight/ Entering at an angle	Injury	Made improper turn	No
10/5/2016	Morris St.	Constitution Ave.	Both going straight/ From opposite direction	Damage 500 or more	Driver inattention	No
5/5/2017	Morris St.	Constitution Ave.	Rear end collision/ Same direction	Damage 500 or more	Driver inattention	No
10/25/2017	Morris St.	Constitution Ave.	Both going straight/ Entering at an angle	Damage 500 or more	Other - No driver error	No
12/2/2017	Morris St.	Constitution Ave.	Both going straight/ From opposite direction	Injury	None	No

Task 28.8: Constitution Avenue

Crash Date	Crash Intersecting Street	Crash Primary Street	Crash Analysis	Severity	Contributing Factors	Crash Correct with Traffic Calming
5/17/2018	Morris St.	Constitution Ave.	Both going straight/ From same direction	Damage 500 or more	Driver inattention	No
6/8/2018	Tomasita St.	Constitution Ave.	From opposite direction/ not stated	Damage 500 or more	Following too closely	No
6/21/2018	Morris St.	Constitution Ave.	Rear end collision/ Same direction	Damage 500 or more	Driver inattention	No
6/23/2018	Juan Tabo Blvd.	Constitution Ave.	One left turn/ Entering at an angle	Injury	None	No
7/19/2018	Juan Tabo Blvd.	Constitution Ave.	Rear end collision/ Same direction	Damage 500 or more	Excessive Speed, Other improper driving	Yes
8/2/2018	Juan Tabo Blvd.	Constitution Ave.	Tree	Damage under 500	Driver inattention	No
8/27/2018	Morris St.	Constitution Ave.	Both going straight/ Entering at an angle	Damage 500 or more	Defective steering, Driver inattention, Other improper driving	No
12/12/2018	Tomasita St.	Constitution Ave.	One left turn/ Entering at an angle	Injury	Made improper turn	No
1/25/2019	Claudine St.	Constitution Ave.	One stopped/ From same direction	Damage 500 or more	Driver inattention	No
2/23/2019	Juan Tabo Blvd.	Constitution Ave.	Sideswipe collision / From opposite direction	Damage 500 or more	Driver inattention	No
5/7/2019	Juan Tabo Blvd.	Constitution Ave.	Rear end collision/ Same direction	Damage 500 or more	Other - No driver error	No
6/14/2019	Tomasita St.	Constitution Ave.	Rear end collision/ Same direction	Damage 500 or more	Driver inattention, Excessive speed, Following too closely	Yes
6/18/2019	Tomasita St.	Constitution Ave.	From opposite direction/ Not stated	Damage 500 or more	Driver inattention, Failed to yield right-of-way	No
7/4/2019	Claudine St.	Constitution Ave.	Vehicle parked in proper location	Injury	No driver error	No
9/13/2019	Juan Tabo Blvd.	Constitution Ave.	One left turn/ Entering at an angle	Injury	Other improper driving	No

Crash Analysis

The following observations were concluded from the review of the five years (2019, 2018, 2017, 2016, and 2015) of crash data (28 total crashes). See [Appendix B](#) for crash reports.

- All 28 crashes occurred in clear conditions;
- All 28 crashes resulted in property damage;
- Out of the total crashes, 21 crashes occurred during the day.
- Out of the total crashes, four crashes involved excessive speed and could have possibly be fixed with traffic calming.

Speed

Speed data was collected on Constitution Avenue for a 48-hour period on Wednesday, October 14, 2020 and Thursday, October 15, 2020. See [Table 2](#) for the percentage of vehicles exceeding the speed limit by 5 mph and 7 mph.

Table 2: Percentage of Vehicles Exceeding Speed Limit

Speed	Percentage of Vehicles Exceeding Speed Limit			
	October 14, 2020		October 15, 2020	
	Counter 1	Counter 2	Counter 1	Counter 2
5 mph	41%	59%	43%	62%
7 mph	25%	44%	27%	47%

Speed data can be found in the traffic counts located in [Appendix A](#). At least 41% of vehicle speeds exceed the posted speed limit (30 mph) by 5 mph or more at Counter 1 and 59% at Counter 2. For Counter 1, at least 25% of vehicle speeds exceed the posted speed limit (30 mph) by 7 mph or more and 44% at Counter 2.

Typical Sections

Constitution Avenue is a 44-ft wide asphalt roadway, which includes 4-ft bicycle lanes and 6-ft on-street parking. The roadway section has curb and gutter, and 4-ft wide sidewalks. See [Figure 3](#) and [Figure 4](#) for photos of the existing roadway, and [Figure 5](#) for the existing Constitution Avenue typical section.



Figure 2: Constitution Avenue Speed Limit



Figure 3: Constitution Avenue East



Figure 4: Constitution Avenue West

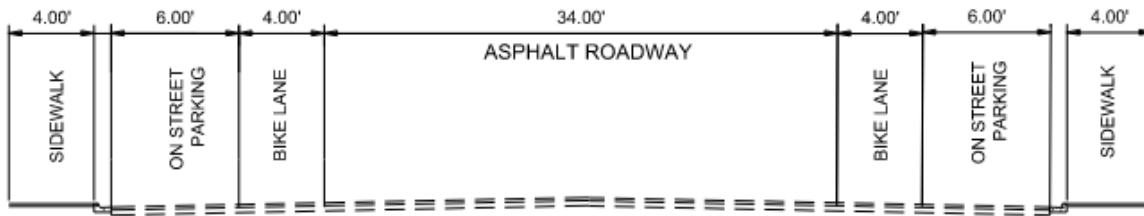

Figure 5: Constitution Avenue Existing Typical Section

NTMP Traffic Calming Criteria

In order to meet the traffic calming criterion described in the *COA NTMP*, one or more of the following threshold criteria must be met:

1. Over a twenty-four-hour period, 15% of the vehicles traveling in the study area exceeded 7 miles per hour over the speed limit.
2. Three reported crashes in a 5-year period where the police report identified speed as either a primary or contributing cause of the crash.
3. A crash involving a pedestrian or cyclist in a school zone in a five-year period.
4. Over a twenty-four-hour period more than 800 vehicles were counted traveling through the study area and 15% of the vehicles traveling in the study area exceeded 5 miles per hour over the speed limit.
5. Over a twenty-four-hour period, 15% of the vehicles traveling in the study area exceeded 5 miles per hour over the speed limit and there was at least one reported crash in a 5-year period where the police report identified speed as either a primary or contributing cause of the crash.
6. Over a twenty-four-hour period, 15% of the vehicles traveling in the study area exceeded 5 miles per hour over the speed limit and a field survey conducted by the Traffic Engineering Division determined that 25% of the peak hour traffic was cut-through traffic.
7. Over a twenty-four-hour period more than 800 vehicles were counted traveling through the study area and there was at least one reported crash in a 5-year period where the police report identified speed as either a primary or contributing cause of the crash.
8. Over a twenty-four-hour period more than 800 vehicles were counted traveling through the study area and a field survey conducted by the Traffic Engineering Division determined that 25% of the peak hour traffic was cut-through traffic.
9. A field survey conducted by the Traffic Engineering Division determined that 25% of the peak hour traffic was cut-through traffic and there was at least one reported crash in 5 years where the police report identified speed as either a primary or contributing cause of the crash.

Summary of Results

Out of the 28 crashes that were reported in the past five years, four (4) could possibly have been corrected with traffic calming. The daily traffic volumes for Constitution Avenue were more than 800

vehicles. Over 15% of vehicle speeds exceeded the posted speed limit by 5 mph and by 7 mph. See [Table 3](#) for the summary of results for Constitution Avenue.

Table 3: Summary of Results

Criteria	Threshold								
	1	2	3	4	5	6	7	8	9
15% of vehicles speeds > 7 mph over posted speed limit	X								
15% of vehicles speeds > 5 mph over posted speed limit				X	X	X			
3 reported crashes with speed as primary or contributing factor		X							
1 reported crashes with speed as primary or contributing factor					X		X		X
Pedestrian or cyclist involved crash									
More than 800 vehicles daily				X			X	X	
25% cut-through traffic									
Meets Threshold	Yes	Yes	No	Yes	Yes	No	Yes	No	No

	Threshold Criteria
X	Meets Criteria

Recommendations

After analyzing the crash, volume, and speed data, it was determined that Constitution Avenue does meet five of the nine (9) thresholds and, therefore, **does** meet the minimum traffic calming criterion as described in the *COA NTMP*.

Appendix A – Traffic Data



WILSON & COMPANY

4401 Masthead Street NE, Suite 150
Albuquerque, NM 87109

File Name: Counter #1 Constitution Ave

Date Printed: 10/19/2020

Start Date: 10/14/2020

End Date: 10/15/2020

GPS Accuracy: 0 ft

Location Verified: No

Location 1:
Location 2:
Latitude: 35.093633
Longitude: -106.518053

10/14/2020	West, A to B	East, B to A	Total	
	Time			
	12:00 AM	8	5	13
	1:00	6	7	13
	2:00	9	6	15
	3:00	4	9	13
	4:00	8	10	18
	5:00	14	13	27
	6:00	34	31	65
	7:00	85	102	187
	8:00	108	102	210
	9:00	130	117	247
	10:00	141	151	292
	11:00	170	170	340
	12:00 PM	196	199	395
	1:00	170	160	330
	2:00	173	164	337
	3:00	177	223	400
	4:00	185	218	403
	5:00	167	230	397
	6:00	146	163	309
	7:00	99	98	197
	8:00	69	82	151
	9:00	48	47	95
	10:00	21	30	51
	11:00	23	24	47
	Total	2191	2361	4552
	Percent	48.1%	51.9%	
	AM Peak	12:00 PM	12:00 PM	12:00 PM
	Volume	196	199	395
	PM Peak	12:00 PM	5:00	4:00
	Volume	196	230	403



WILSON & COMPANY

4401 Masthead Street NE, Suite 150
Albuquerque, NM 87109

File Name: Counter #1 Constitution Ave

Date Printed: 10/19/2020

Start Date: 10/14/2020

End Date: 10/15/2020

GPS Accuracy: 0 ft

Location Verified: No

Location 1:

Location 2:

Latitude: 35.093633

Longitude: -106.518053

10/15/2020	West, A to B	East, B to A	Total	
	Time			
	12:00 AM	6	10	16
	1:00	4	5	9
	2:00	6	1	7
	3:00	2	6	8
	4:00	4	6	10
	5:00	10	9	19
	6:00	39	37	76
	7:00	88	83	171
	8:00	101	100	201
	9:00	118	124	242
	10:00	138	138	276
	11:00	148	181	329
	12:00 PM	173	172	345
	1:00	148	199	347
	2:00	172	179	351
	3:00	158	195	353
	4:00	175	178	353
	5:00	172	222	394
	6:00	119	156	275
	7:00	98	130	228
	8:00	70	93	163
	9:00	44	58	102
	10:00	39	42	81
	11:00	12	20	32
	Total	2044	2344	4388
	Percent	46.6%	53.4%	
	AM Peak	12:00 PM	11:00	12:00 PM
	Volume	173	181	345
	PM Peak	4:00	5:00	5:00
	Volume	175	222	394
	Grand Total	4235	4705	8940
	Percent	47.4%	52.6%	
	ADT		ADT: 4,470	AADT: 4,470



WILSON & COMPANY

4401 Masthead Street NE, Suite 150
Albuquerque, NM 87109

File Name: Counter #1 Constitution Ave
Ave
Date Printed: 10/19/2020
Start Date: 10/14/2020
End Date: 10/15/2020
GPS Accuracy: 0 ft
Location Verified: No

Location 1:
Location 2:
Latitude: 35.093633
Longitude: -106.518053

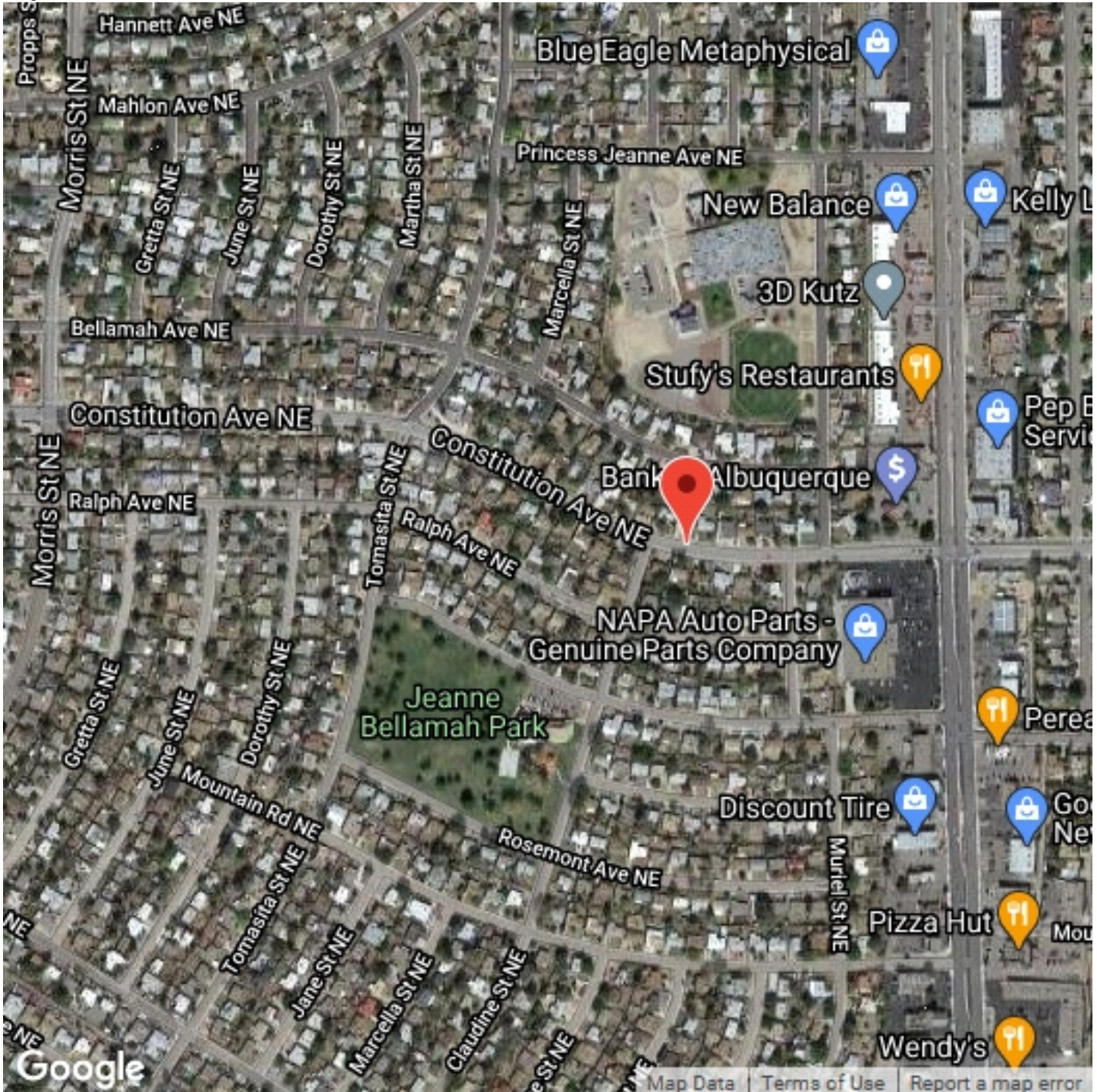



WILSON & COMPANY

4401 Masthead Street NE, Suite 150
Albuquerque, NM 87109

File Name: Counter #1 Constitution Ave

Date Printed: 10/19/2020

Start Date: 10/14/2020

End Date: 10/15/2020

GPS Accuracy: 0 ft

Location Verified: No

Latitude: 35.093633
Longitude: -106.518053
Direction: West, A to B

10/14/2020	0 - 15	> 15 -	> 20 -	> 25 -	> 30 -	> 35 -	> 40 -	> 45 -	> 50 -	> 55 -	> 60 -	> 65 -	> 70	Total
Time	MPH	20 MPH	25 MPH	30 MPH	35 MPH	40 MPH	45 MPH	50 MPH	55 MPH	60 MPH	65 MPH	70 MPH	MPH	
12:00 AM	0	0	2	3	2	1	0	0	0	0	0	0	0	8
1:00	0	0	0	2	4	0	0	0	0	0	0	0	0	6
2:00	0	1	0	1	6	0	1	0	0	0	0	0	0	9
3:00	0	0	0	1	3	0	0	0	0	0	0	0	0	4
4:00	0	0	1	3	4	0	0	0	0	0	0	0	0	8
5:00	0	0	0	5	5	3	1	0	0	0	0	0	0	14
6:00	0	0	1	8	13	11	1	0	0	0	0	0	0	34
7:00	0	0	2	15	44	22	1	0	1	0	0	0	0	85
8:00	0	0	3	23	50	24	4	3	1	0	0	0	0	108
9:00	4	1	2	30	68	21	4	0	0	0	0	0	0	130
10:00	2	0	2	35	74	25	3	0	0	0	0	0	0	141
11:00	1	1	3	36	79	46	4	0	0	0	0	0	0	170
12:00 PM	0	1	7	38	92	53	4	1	0	0	0	0	0	196
1:00	2	1	4	39	81	38	5	0	0	0	0	0	0	170
2:00	2	0	6	39	83	39	4	0	0	0	0	0	0	173
3:00	1	1	2	27	88	53	5	0	0	0	0	0	0	177
4:00	0	1	3	27	97	51	6	0	0	0	0	0	0	185
5:00	1	1	4	28	80	44	7	2	0	0	0	0	0	167
6:00	0	3	4	40	72	21	5	1	0	0	0	0	0	146
7:00	0	0	6	26	41	24	2	0	0	0	0	0	0	99
8:00	0	0	4	18	31	13	2	1	0	0	0	0	0	69
9:00	0	0	1	15	22	6	1	3	0	0	0	0	0	48
10:00	0	0	0	9	8	3	1	0	0	0	0	0	0	21
11:00	0	0	2	3	10	6	1	1	0	0	0	0	0	23
Total	13	11	59	471	1057	504	62	12	2	0	0	0	0	2191



WILSON & COMPANY

4401 Masthead Street NE, Suite 150
Albuquerque, NM 87109

File Name: Counter #1 Constitution Ave

Date Printed: 10/19/2020

Start Date: 10/14/2020

End Date: 10/15/2020

GPS Accuracy: 0 ft

Location Verified: No

Latitude: 35.093633
Longitude: -106.518053
Direction: West, A to B

10/15/2020	0 - 15	> 15 -	> 20 -	> 25 -	> 30 -	> 35 -	> 40 -	> 45 -	> 50 -	> 55 -	> 60 -	> 65 -	> 70	Total
Time	MPH	20 MPH	25 MPH	30 MPH	35 MPH	40 MPH	45 MPH	50 MPH	55 MPH	60 MPH	65 MPH	70 MPH	MPH	
12:00 AM	0	0	0	2	2	1	1	0	0	0	0	0	0	6
1:00	0	0	2	0	2	0	0	0	0	0	0	0	0	4
2:00	0	1	1	3	1	0	0	0	0	0	0	0	0	6
3:00	0	0	0	0	2	0	0	0	0	0	0	0	0	2
4:00	0	0	0	2	1	1	0	0	0	0	0	0	0	4
5:00	0	0	1	1	4	3	1	0	0	0	0	0	0	10
6:00	0	0	1	10	23	5	0	0	0	0	0	0	0	39
7:00	0	3	4	15	37	26	2	1	0	0	0	0	0	88
8:00	0	0	1	20	50	28	2	0	0	0	0	0	0	101
9:00	1	1	2	27	54	29	3	1	0	0	0	0	0	118
10:00	1	1	1	31	60	38	5	1	0	0	0	0	0	138
11:00	0	0	1	41	67	32	7	0	0	0	0	0	0	148
12:00 PM	1	1	4	40	93	31	2	0	1	0	0	0	0	173
1:00	2	0	2	39	67	35	3	0	0	0	0	0	0	148
2:00	0	0	5	40	78	43	6	0	0	0	0	0	0	172
3:00	1	1	5	35	73	32	11	0	0	0	0	0	0	158
4:00	0	2	5	21	92	46	6	2	1	0	0	0	0	175
5:00	1	1	3	33	85	40	7	1	0	0	0	0	1	172
6:00	1	0	4	24	62	24	4	0	0	0	0	0	0	119
7:00	0	0	2	25	50	19	2	0	0	0	0	0	0	98
8:00	1	0	3	13	33	15	4	1	0	0	0	0	0	70
9:00	0	0	2	13	17	10	2	0	0	0	0	0	0	44
10:00	0	0	2	10	15	8	3	1	0	0	0	0	0	39
11:00	0	0	0	2	7	2	0	0	0	1	0	0	0	12
Total	9	11	51	447	975	468	71	8	2	1	0	0	1	2044
Grand Total	22	22	110	918	2032	972	133	20	4	1	0	0	1	4235

Stats	Percentile	15th	50th	85th	95th
Speed		28.4	32.4	36.5	39.3
Mean Speed (Average)		32.7			
10 MPH Pace Speed		30-39			
Number in Pace		3003			
Percent in Pace		71.0%			
Number > 30 MPH		3163			
Percent > 30 MPH		75.1%			



WILSON & COMPANY

4401 Masthead Street NE, Suite 150
Albuquerque, NM 87109

File Name: Counter #1 Constitution Ave

Date Printed: 10/19/2020

Start Date: 10/14/2020

End Date: 10/15/2020

GPS Accuracy: 0 ft

Location Verified: No

Latitude: 35.093633
Longitude: -106.518053
Direction: East, B to A

10/14/2020	0 - 15	> 15 -	> 20 -	> 25 -	> 30 -	> 35 -	> 40 -	> 45 -	> 50 -	> 55 -	> 60 -	> 65 -	> 70	Total
Time	MPH	20 MPH	25 MPH	30 MPH	35 MPH	40 MPH	45 MPH	50 MPH	55 MPH	60 MPH	65 MPH	70 MPH	MPH	
12:00 AM	0	0	0	0	0	2	2	1	0	0	0	0	0	5
1:00	0	0	0	0	0	5	2	0	0	0	0	0	0	7
2:00	0	0	0	2	2	0	1	1	0	0	0	0	0	6
3:00	0	0	0	0	2	5	2	0	0	0	0	0	0	9
4:00	0	0	0	1	5	1	3	0	0	0	0	0	0	10
5:00	0	0	0	1	5	6	0	1	0	0	0	0	0	13
6:00	0	1	0	2	10	15	0	3	0	0	0	0	0	31
7:00	0	0	2	16	27	39	15	2	1	0	0	0	0	102
8:00	0	0	1	7	28	46	15	3	2	0	0	0	0	102
9:00	3	0	1	20	37	35	16	5	0	0	0	0	0	117
10:00	0	1	1	15	58	56	19	1	0	0	0	0	0	151
11:00	2	1	2	13	54	72	22	3	1	0	0	0	0	170
12:00 PM	3	0	4	10	56	83	39	3	0	0	0	0	0	199
1:00	0	1	2	9	50	67	26	4	1	0	0	0	0	160
2:00	3	0	5	23	55	60	12	6	0	0	0	0	0	164
3:00	1	0	0	19	80	78	38	5	0	1	1	0	0	223
4:00	0	0	1	15	70	98	29	3	0	0	1	1	0	218
5:00	0	0	1	21	83	92	27	5	1	0	0	0	0	230
6:00	3	1	5	24	43	61	22	3	1	0	0	0	0	163
7:00	0	0	4	11	41	31	11	0	0	0	0	0	0	98
8:00	0	1	2	12	25	26	15	0	0	0	1	0	0	82
9:00	0	0	1	5	15	16	6	3	1	0	0	0	0	47
10:00	0	0	0	4	10	2	11	3	0	0	0	0	0	30
11:00	0	0	0	1	7	11	3	1	0	1	0	0	0	24
Total	15	6	32	231	770	904	333	55	8	2	3	1	1	2361



WILSON & COMPANY

4401 Masthead Street NE, Suite 150
Albuquerque, NM 87109

File Name: Counter #1 Constitution Ave

Date Printed: 10/19/2020

Start Date: 10/14/2020

End Date: 10/15/2020

GPS Accuracy: 0 ft

Location Verified: No

Latitude: 35.093633
Longitude: -106.518053
Direction: East, B to A

10/15/2020	0 - 15	> 15 -	> 20 -	> 25 -	> 30 -	> 35 -	> 40 -	> 45 -	> 50 -	> 55 -	> 60 -	> 65 -	> 70	Total
Time	MPH	20 MPH	25 MPH	30 MPH	35 MPH	40 MPH	45 MPH	50 MPH	55 MPH	60 MPH	65 MPH	70 MPH	MPH	
12:00 AM	0	0	0	0	3	3	4	0	0	0	0	0	0	10
1:00	0	0	0	1	2	1	0	1	0	0	0	0	0	5
2:00	0	0	0	0	0	1	0	0	0	0	0	0	0	1
3:00	0	1	0	1	0	1	2	1	0	0	0	0	0	6
4:00	0	0	1	0	1	3	1	0	0	0	0	0	0	6
5:00	0	0	0	1	5	2	1	0	0	0	0	0	0	9
6:00	0	0	0	2	12	15	5	3	0	0	0	0	0	37
7:00	0	2	6	9	24	23	12	5	0	2	0	0	0	83
8:00	0	0	5	11	36	26	13	7	1	1	0	0	0	100
9:00	1	0	2	17	33	45	16	9	0	0	0	0	1	124
10:00	4	0	3	14	40	52	22	2	1	0	0	0	0	138
11:00	0	2	4	14	62	65	27	7	0	0	0	0	0	181
12:00 PM	1	0	3	16	53	69	25	5	0	0	0	0	0	172
1:00	2	0	2	17	68	74	30	6	0	0	0	0	0	199
2:00	1	0	4	13	61	68	25	6	1	0	0	0	0	179
3:00	2	0	1	18	65	90	13	5	1	0	0	0	0	195
4:00	0	0	4	8	53	85	22	3	3	0	0	0	0	178
5:00	1	1	4	16	61	106	26	7	0	0	0	0	0	222
6:00	0	0	2	12	58	62	19	2	1	0	0	0	0	156
7:00	0	0	1	10	49	48	22	0	0	0	0	0	0	130
8:00	2	1	1	5	35	33	14	2	0	0	0	0	0	93
9:00	0	0	0	3	24	23	5	1	0	1	0	0	1	58
10:00	1	0	0	6	10	14	9	1	1	0	0	0	0	42
11:00	0	0	0	1	5	11	2	0	0	1	0	0	0	20
Total	15	7	43	195	760	920	315	73	9	5	0	0	2	2344
Grand Total	30	13	75	426	1530	1824	648	128	17	7	3	1	3	4705

Stats	Percentile	15th	50th	85th	95th
Speed		30.8	35.5	40.4	43.7
Mean Speed (Average)		35.9			
10 MPH Pace Speed		30-39			
Number in Pace		3326			
Percent in Pace		71.0%			
Number > 30 MPH		4161			
Percent > 30 MPH		89.0%			



WILSON & COMPANY

4401 Masthead Street NE, Suite 150
Albuquerque, NM 87109

File Name: Counter #1 Constitution Ave
Ave
Date Printed: 10/19/2020
Start Date: 10/14/2020
End Date: 10/15/2020
GPS Accuracy: 0 ft
Location Verified: No

Latitude: 35.093633
Longitude: -106.518053

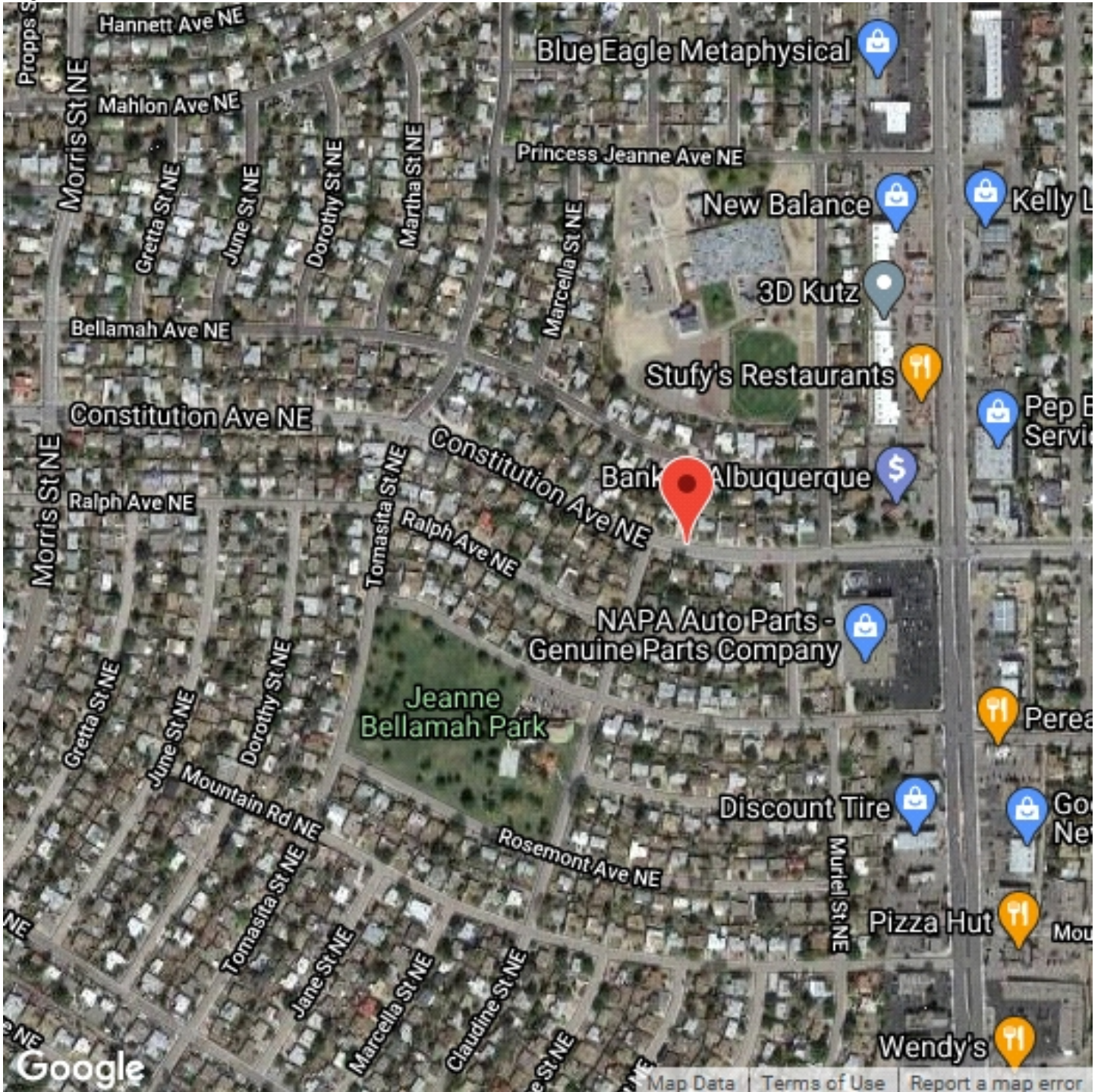



WILSON & COMPANY

4401 Masthead Street NE, Suite 150
Albuquerque, NM 87109

Speed Enforcement Evaluator

Analysis Dates

Start: 10/14/2020

End: 10/14/2020

Total Percentage of Enforceable Violations

Posted Speed Limit 30 MPH

Enforcement Tolerance 5 MPH

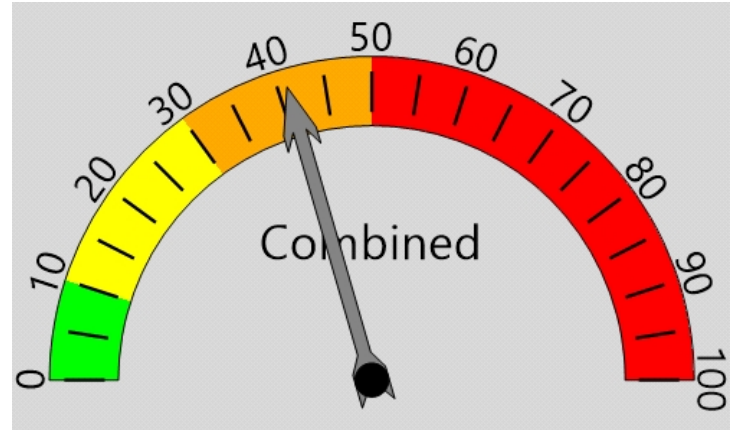

Percent Speeding: 41%

Rating: Medium



Percent Speeding: 26%

Rating: Medium Low



Percent Speeding: 55%

Rating: Severe

Vehicle Totals - Combined

<= 15	<= 20	<= 25	<= 30	<= 35	<= 40	<= 45	<= 50	<= 55	<= 60	<= 65	<= 70	> 70
28	17	91	702	1827	1408	395	67	10	2	3	1	1
85th Percentile: 38.8												

Vehicle Totals - West, A to B

<= 15	<= 20	<= 25	<= 30	<= 35	<= 40	<= 45	<= 50	<= 55	<= 60	<= 65	<= 70	> 70
13	11	59	471	1057	504	62	12	2	0	0	0	0
85th Percentile: 36.6												

Vehicle Totals - East, B to A

<= 15	<= 20	<= 25	<= 30	<= 35	<= 40	<= 45	<= 50	<= 55	<= 60	<= 65	<= 70	> 70
15	6	32	231	770	904	333	55	8	2	3	1	1
85th Percentile: 40.3												



WILSON & COMPANY

4401 Masthead Street NE, Suite 150
Albuquerque, NM 87109

Speed Enforcement Evaluator

Analysis Dates

Start: 10/15/2020

End: 10/15/2020

Total Percentage of Enforceable Violations

Posted Speed Limit 30 MPH

Enforcement Tolerance 5 MPH

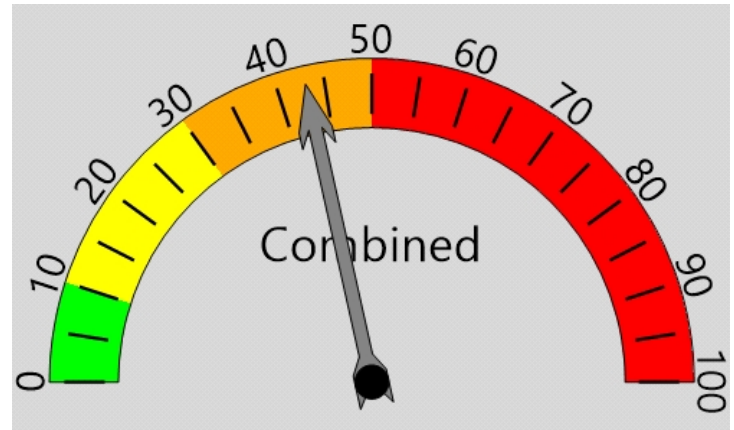

Percent Speeding: 43%

Rating: Medium

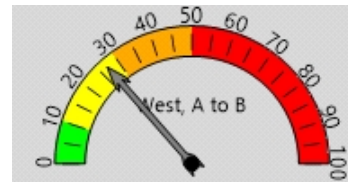

Percent Speeding: 27%

Rating: Medium Low



Percent Speeding: 56%

Rating: Severe

Vehicle Totals - Combined

<= 15	<= 20	<= 25	<= 30	<= 35	<= 40	<= 45	<= 50	<= 55	<= 60	<= 65	<= 70	> 70
24	18	94	642	1735	1388	386	81	11	6	0	0	3
85th Percentile: 38.9												

Vehicle Totals - West, A to B

<= 15	<= 20	<= 25	<= 30	<= 35	<= 40	<= 45	<= 50	<= 55	<= 60	<= 65	<= 70	> 70
9	11	51	447	975	468	71	8	2	1	0	0	1
85th Percentile: 36.4												

Vehicle Totals - East, B to A

<= 15	<= 20	<= 25	<= 30	<= 35	<= 40	<= 45	<= 50	<= 55	<= 60	<= 65	<= 70	> 70
15	7	43	195	760	920	315	73	9	5	0	0	2
85th Percentile: 40.4												



WILSON & COMPANY

4401 Masthead Street NE, Suite 150
Albuquerque, NM 87109

Speed Enforcement Evaluator

Analysis Dates

Start: 10/14/2020

End: 10/14/2020

Total Percentage of Enforceable Violations

Posted Speed Limit 30 MPH
Enforcement Tolerance 7 MPH

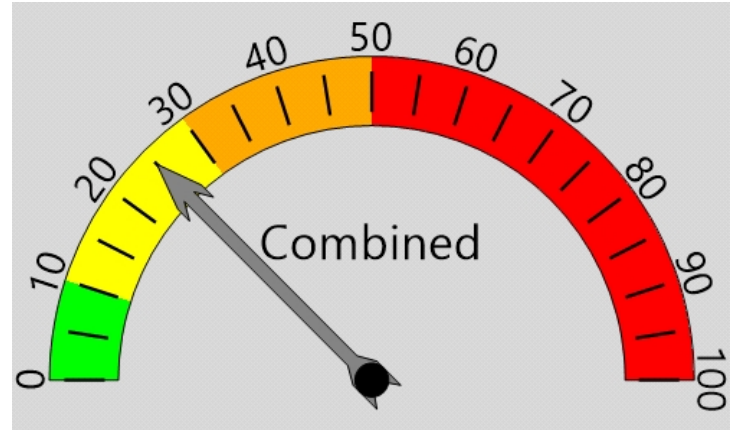

Percent Speeding: 25%

Rating: Medium Low

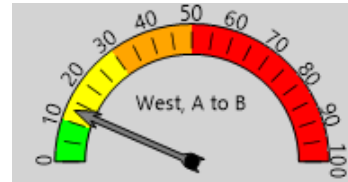

Percent Speeding: 13%

Rating: Medium Low



Percent Speeding: 37%

Rating: Medium

Vehicle Totals - Combined

<= 15	<= 20	<= 25	<= 30	<= 35	<= 40	<= 45	<= 50	<= 55	<= 60	<= 65	<= 70	> 70
28	17	91	702	1827	1408	395	67	10	2	3	1	1
85th Percentile: 38.8												

Vehicle Totals - West, A to B

<= 15	<= 20	<= 25	<= 30	<= 35	<= 40	<= 45	<= 50	<= 55	<= 60	<= 65	<= 70	> 70
13	11	59	471	1057	504	62	12	2	0	0	0	0
85th Percentile: 36.6												

Vehicle Totals - East, B to A

<= 15	<= 20	<= 25	<= 30	<= 35	<= 40	<= 45	<= 50	<= 55	<= 60	<= 65	<= 70	> 70
15	6	32	231	770	904	333	55	8	2	3	1	1
85th Percentile: 40.3												



WILSON & COMPANY

4401 Masthead Street NE, Suite 150
Albuquerque, NM 87109

Speed Enforcement Evaluator

Analysis Dates

Start: 10/15/2020
End: 10/15/2020

Total Percentage of Enforceable Violations

Posted Speed Limit 30 MPH
Enforcement Tolerance 7 MPH

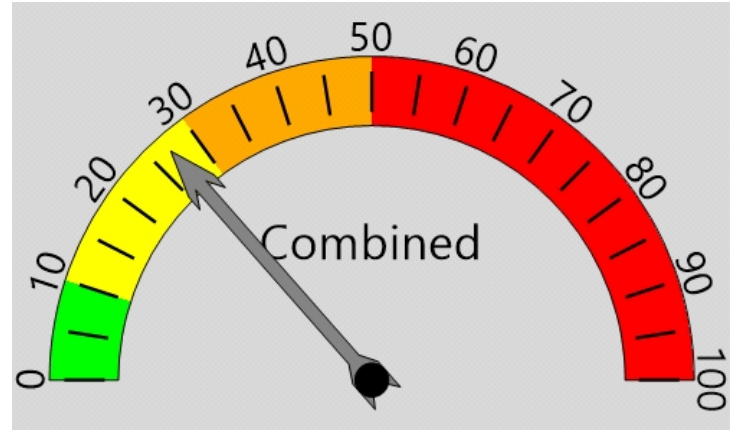

Percent Speeding: 27%

Rating: Medium Low

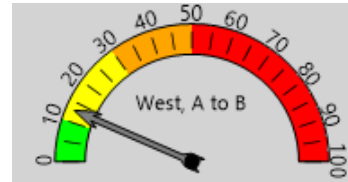

Percent Speeding: 13%

Rating: Medium Low



Percent Speeding: 38%

Rating: Medium

Vehicle Totals - Combined

<= 15	<= 20	<= 25	<= 30	<= 35	<= 40	<= 45	<= 50	<= 55	<= 60	<= 65	<= 70	> 70
24	18	94	642	1735	1388	386	81	11	6	0	0	3
85th Percentile: 38.9												

Vehicle Totals - West, A to B

<= 15	<= 20	<= 25	<= 30	<= 35	<= 40	<= 45	<= 50	<= 55	<= 60	<= 65	<= 70	> 70
9	11	51	447	975	468	71	8	2	1	0	0	1
85th Percentile: 36.4												

Vehicle Totals - East, B to A

<= 15	<= 20	<= 25	<= 30	<= 35	<= 40	<= 45	<= 50	<= 55	<= 60	<= 65	<= 70	> 70
15	7	43	195	760	920	315	73	9	5	0	0	2
85th Percentile: 40.4												



WILSON & COMPANY

4401 Masthead Street NE, Suite 150
Albuquerque, NM 87109

File Name: Counter #1 Constitution Ave

Date Printed: 10/19/2020

Start Date: 10/14/2020

End Date: 10/15/2020

GPS Accuracy: 0 ft

Location Verified: No

Latitude: 35.093633
Longitude: -106.518053
Direction: West, A to B

10/14/2020 Time	Motor Cycles	Cars & Trailers	2 Axle Long	Buses	2 Axle 6 Tire	3 Axle Single	4 Axle Single	<5 Axl Double	5 Axle Double	>6 Axl Double	<6 Axl Multi	6 Axle Multi	>6 Axl Multi	No Class	Total
12:00 AM	0	7	0	0	1	0	0	0	0	0	0	0	0	0	8
1:00	1	4	1	0	0	0	0	0	0	0	0	0	0	0	6
2:00	1	7	1	0	0	0	0	0	0	0	0	0	0	0	9
3:00	0	4	0	0	0	0	0	0	0	0	0	0	0	0	4
4:00	0	8	0	0	0	0	0	0	0	0	0	0	0	0	8
5:00	0	12	2	0	0	0	0	0	0	0	0	0	0	0	14
6:00	0	26	8	0	0	0	0	0	0	0	0	0	0	0	34
7:00	0	66	15	0	3	0	0	1	0	0	0	0	0	0	85
8:00	0	86	16	0	6	0	0	0	0	0	0	0	0	0	108
9:00	0	99	20	1	6	1	0	0	0	0	0	0	0	3	130
10:00	0	97	35	1	5	0	0	1	0	0	0	0	0	2	141
11:00	1	136	24	0	7	0	0	2	0	0	0	0	0	0	170
12:00 PM	1	141	41	1	11	0	0	0	1	0	0	0	0	0	196
1:00	0	132	29	0	5	0	0	0	0	0	0	0	0	4	170
2:00	2	127	34	0	7	1	0	1	0	0	0	0	0	1	173
3:00	0	140	31	0	3	0	0	1	0	0	0	0	0	2	177
4:00	5	138	32	0	8	0	0	0	0	0	0	0	0	2	185
5:00	1	120	40	0	4	1	0	1	0	0	0	0	0	0	167
6:00	3	121	16	0	5	0	0	0	0	0	0	0	0	1	146
7:00	0	77	18	0	3	0	0	0	0	0	0	0	0	1	99
8:00	0	55	11	0	2	0	0	0	0	0	0	0	0	1	69
9:00	2	39	7	0	0	0	0	0	0	0	0	0	0	0	48
10:00	0	17	3	0	1	0	0	0	0	0	0	0	0	0	21
11:00	1	18	4	0	0	0	0	0	0	0	0	0	0	0	23
Total	18	1677	388	3	77	3	0	7	1	0	0	0	0	17	2191
Percent	0.8%	76.5%	17.7%	0.1%	3.5%	0.1%	0.0%	0.3%	0.0%	0.0%	0.0%	0.0%	0.0%	0.8%	
AM Peak	1:00	11:00	10:00	9:00	11:00	9:00		11:00						9:00	11:00
	1	136	35	1	7	1	*	2	*	*	*	*	*	3	170
PM Peak	4:00	12:00	12:00	12:00	12:00	2:00		2:00	12:00					1:00	12:00
	5	141	41	1	11	1	*	1	1	*	*	*	*	4	196



WILSON & COMPANY

4401 Masthead Street NE, Suite 150
Albuquerque, NM 87109

File Name: Counter #1 Constitution Ave

Date Printed: 10/19/2020

Start Date: 10/14/2020

End Date: 10/15/2020

GPS Accuracy: 0 ft

Location Verified: No

Latitude: 35.093633
Longitude: -106.518053
Direction: West, A to B

10/15/2020 Time	Motor Cycles	Cars & Trailers	2 Axle Long	Buses	2 Axle 6 Tire	3 Axle Single	4 Axle Single	<5 Axl Double	5 Axle Double	>6 Axl Double	<6 Axl Multi	6 Axle Multi	>6 Axl Multi	No Class	Total
12:00 AM	0	4	2	0	0	0	0	0	0	0	0	0	0	0	6
1:00	1	2	1	0	0	0	0	0	0	0	0	0	0	0	4
2:00	0	3	3	0	0	0	0	0	0	0	0	0	0	0	6
3:00	0	2	0	0	0	0	0	0	0	0	0	0	0	0	2
4:00	0	3	1	0	0	0	0	0	0	0	0	0	0	0	4
5:00	0	8	2	0	0	0	0	0	0	0	0	0	0	0	10
6:00	0	33	6	0	0	0	0	0	0	0	0	0	0	0	39
7:00	0	66	18	1	2	0	0	0	0	0	0	0	0	1	88
8:00	0	74	22	0	3	0	0	0	0	0	0	0	0	2	101
9:00	0	94	19	0	2	0	0	1	0	0	0	0	0	2	118
10:00	0	109	21	0	6	0	0	0	0	0	0	0	0	2	138
11:00	0	114	24	1	8	0	0	1	0	0	0	0	0	0	148
12:00 PM	0	129	37	0	7	0	0	0	0	0	0	0	0	0	173
1:00	1	113	33	0	0	0	0	1	0	0	0	0	0	0	148
2:00	2	124	41	0	4	0	0	1	0	0	0	0	0	0	172
3:00	1	127	25	0	4	0	0	1	0	0	0	0	0	0	158
4:00	1	137	33	0	2	0	0	0	0	0	0	0	0	2	175
5:00	1	137	24	2	5	0	0	2	0	0	0	0	0	1	172
6:00	0	84	32	0	2	0	0	1	0	0	0	0	0	0	119
7:00	0	85	11	0	2	0	0	0	0	0	0	0	0	0	98
8:00	1	52	16	0	1	0	0	0	0	0	0	0	0	0	70
9:00	0	33	10	0	0	0	0	0	0	0	0	0	0	1	44
10:00	1	31	6	0	1	0	0	0	0	0	0	0	0	0	39
11:00	0	10	2	0	0	0	0	0	0	0	0	0	0	0	12
Total	9	1574	389	4	49	0	0	8	0	0	0	0	0	11	2044
Percent	0.4%	77.0%	19.0%	0.2%	2.4%	0.0%	0.0%	0.4%	0.0%	0.0%	0.0%	0.0%	0.0%	0.5%	
AM Peak	1:00	11:00	11:00	7:00	11:00			9:00						8:00	11:00
	1	114	24	1	8	*	*	1	*	*	*	*	*	2	148
PM Peak	2:00	4:00	2:00	5:00	12:00			5:00						4:00	4:00
	2	137	41	2	7	*	*	2	*	*	*	*	*	2	175
Grand Total	27	3251	777	7	126	3	0	15	1	0	0	0	0	28	4235
Percent	0.6%	76.8%	18.3%	0.2%	3.0%	0.1%	0.0%	0.4%	0.0%	0.0%	0.0%	0.0%	0.0%	0.7%	



WILSON & COMPANY

4401 Masthead Street NE, Suite 150
Albuquerque, NM 87109

File Name: Counter #1 Constitution Ave

Date Printed: 10/19/2020

Start Date: 10/14/2020

End Date: 10/15/2020

GPS Accuracy: 0 ft

Location Verified: No

Latitude: 35.093633
Longitude: -106.518053
Direction: East, B to A

10/14/2020 Time	Motor Cycles	Cars & Trailers	2 Axle Long	Buses	2 Axle 6 Tire	3 Axle Single	4 Axle Single	<5 Axl Double	5 Axle Double	>6 Axl Double	<6 Axl Multi	6 Axle Multi	>6 Axl Multi	No Class	Total
12:00 AM	0	2	2	0	1	0	0	0	0	0	0	0	0	0	5
1:00	0	4	2	0	1	0	0	0	0	0	0	0	0	0	7
2:00	0	2	4	0	0	0	0	0	0	0	0	0	0	0	6
3:00	0	5	3	0	1	0	0	0	0	0	0	0	0	0	9
4:00	0	6	4	0	0	0	0	0	0	0	0	0	0	0	10
5:00	0	8	2	0	3	0	0	0	0	0	0	0	0	0	13
6:00	0	20	7	0	4	0	0	0	0	0	0	0	0	0	31
7:00	0	64	24	0	12	0	0	0	0	0	0	0	0	2	102
8:00	0	63	23	0	16	0	0	0	0	0	0	0	0	0	102
9:00	1	60	38	2	14	0	0	2	0	0	0	0	0	0	117
10:00	0	82	47	0	19	1	0	2	0	0	0	0	0	0	151
11:00	1	95	48	2	21	0	0	0	0	0	0	0	0	3	170
12:00 PM	5	119	49	1	23	0	0	0	0	0	0	0	0	2	199
1:00	1	91	50	0	16	1	0	1	0	0	0	0	0	0	160
2:00	0	87	57	0	15	0	0	2	0	0	0	0	0	3	164
3:00	0	125	75	0	21	0	0	1	0	0	0	0	0	1	223
4:00	2	126	61	1	24	0	0	1	0	0	0	0	0	3	218
5:00	3	142	61	0	20	0	0	0	0	0	0	0	0	4	230
6:00	0	94	53	1	15	0	0	0	0	0	0	0	0	0	163
7:00	1	57	33	0	6	0	0	1	0	0	0	0	0	0	98
8:00	0	48	26	0	7	0	0	0	0	0	0	0	0	1	82
9:00	1	32	8	0	5	0	0	1	0	0	0	0	0	0	47
10:00	0	15	13	0	2	0	0	0	0	0	0	0	0	0	30
11:00	1	16	5	0	2	0	0	0	0	0	0	0	0	0	24
Total	16	1363	695	7	248	2	0	11	0	0	0	0	0	19	2361
Percent	0.7%	57.7%	29.4%	0.3%	10.5%	0.1%	0.0%	0.5%	0.0%	0.0%	0.0%	0.0%	0.0%	0.8%	
AM Peak	9:00	11:00	11:00	9:00	11:00	10:00		9:00						11:00	11:00
	1	95	48	2	21	1	*	2	*	*	*	*	*	3	170
PM Peak	12:00	5:00	3:00	12:00	4:00	1:00		2:00						5:00	5:00
	PM			PM											
	5	142	75	1	24	1	*	2	*	*	*	*	*	4	230



WILSON & COMPANY

4401 Masthead Street NE, Suite 150
Albuquerque, NM 87109

File Name: Counter #1 Constitution Ave

Date Printed: 10/19/2020

Start Date: 10/14/2020

End Date: 10/15/2020

GPS Accuracy: 0 ft

Location Verified: No

Latitude: 35.093633
Longitude: -106.518053
Direction: East, B to A

10/15/2020 Time	Motor Cycles	Cars & Trailers	2 Axle Long	Buses	2 Axle 6 Tire	3 Axle Single	4 Axle Single	<5 Axl Double	5 Axle Double	>6 Axl Double	<6 Axl Multi	6 Axle Multi	>6 Axl Multi	No Class	Total
12:00 AM	0	7	2	0	1	0	0	0	0	0	0	0	0	0	10
1:00	0	3	2	0	0	0	0	0	0	0	0	0	0	0	5
2:00	0	1	0	0	0	0	0	0	0	0	0	0	0	0	1
3:00	0	3	2	0	1	0	0	0	0	0	0	0	0	0	6
4:00	0	5	1	0	0	0	0	0	0	0	0	0	0	0	6
5:00	0	3	4	0	2	0	0	0	0	0	0	0	0	0	9
6:00	0	22	9	0	5	0	0	1	0	0	0	0	0	0	37
7:00	0	45	29	0	8	0	0	1	0	0	0	0	0	0	83
8:00	1	57	34	0	8	0	0	0	0	0	0	0	0	0	100
9:00	2	74	35	0	12	0	0	1	0	0	0	0	0	0	124
10:00	1	68	45	0	20	0	0	1	0	0	0	0	0	3	138
11:00	3	97	51	1	27	0	0	1	1	0	0	0	0	0	181
12:00 PM	1	101	48	0	20	0	0	0	0	0	0	0	0	2	172
1:00	1	100	73	0	23	0	0	0	0	0	0	0	0	2	199
2:00	1	98	49	1	27	0	0	1	0	0	0	0	0	2	179
3:00	3	111	62	0	17	0	0	1	1	0	0	0	0	0	195
4:00	0	95	61	0	21	0	0	0	0	0	0	0	0	1	178
5:00	1	123	73	1	22	0	0	1	0	0	0	0	0	1	222
6:00	0	90	52	0	14	0	0	0	0	0	0	0	0	0	156
7:00	0	74	49	0	7	0	0	0	0	0	0	0	0	0	130
8:00	2	55	26	0	10	0	0	0	0	0	0	0	0	0	93
9:00	0	35	19	0	4	0	0	0	0	0	0	0	0	0	58
10:00	1	23	14	0	4	0	0	0	0	0	0	0	0	0	42
11:00	0	11	6	0	3	0	0	0	0	0	0	0	0	0	20
Total	17	1301	746	3	256	0	0	8	2	0	0	0	0	11	2344
Percent	0.7%	55.5%	31.8%	0.1%	10.9%	0.0%	0.0%	0.3%	0.1%	0.0%	0.0%	0.0%	0.0%	0.5%	
AM Peak	11:00	11:00	11:00	11:00	11:00			6:00	11:00					10:00	11:00
	3	97	51	1	27	*	*	1	1	*	*	*	*	3	181
PM Peak	3:00	5:00	1:00	2:00	2:00			2:00	3:00					12:00	5:00
	3	123	73	1	27	*	*	1	1	*	*	*	*	2	222
Grand Total	33	2664	1441	10	504	2	0	19	2	0	0	0	0	30	4705
Percent	0.7%	56.6%	30.6%	0.2%	10.7%	0.0%	0.0%	0.4%	0.0%	0.0%	0.0%	0.0%	0.0%	0.6%	



WILSON & COMPANY

4401 Masthead Street NE, Suite 150
Albuquerque, NM 87109

File Name: Counter #1 Constitution Ave
Ave
Date Printed: 10/19/2020
Start Date: 10/14/2020
End Date: 10/15/2020
GPS Accuracy: 0 ft
Location Verified: No

Latitude: 35.093633
Longitude: -106.518053

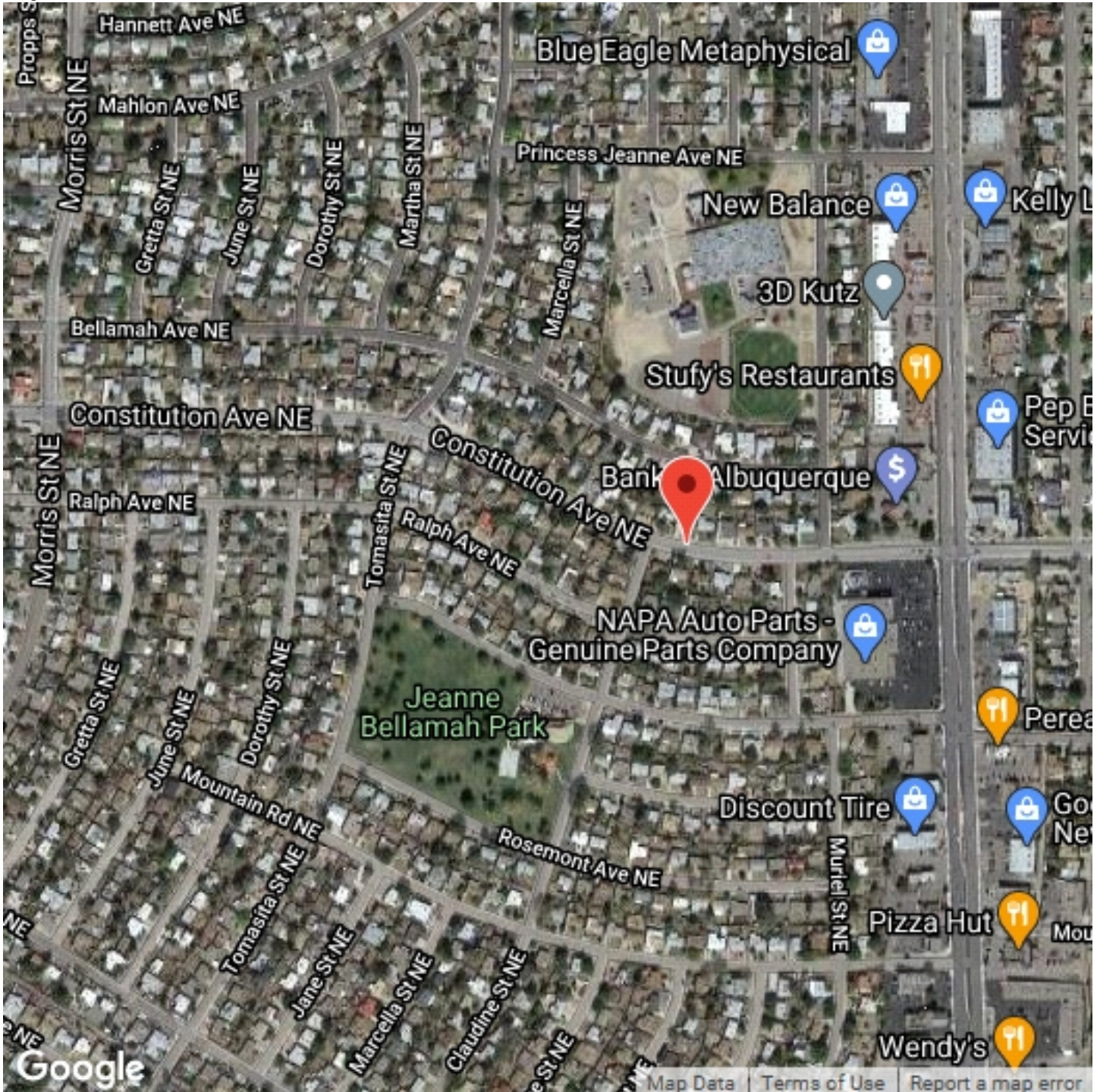



WILSON & COMPANY

4401 Masthead Street NE, Suite 150
Albuquerque, NM 87109

File Name: Counter #2 Constitution Ave

Date Printed: 10/19/2020

Start Date: 10/14/2020

End Date: 10/15/2020

GPS Accuracy: 0 ft

Location Verified: No

Location 1:

Location 2:

Latitude: 35.094739

Longitude: -106.522371

10/14/2020	West, A to B	East, B to A	Total	
	Time			
	12:00 AM	9	8	17
	1:00	10	10	20
	2:00	10	10	20
	3:00	5	11	16
	4:00	9	8	17
	5:00	20	14	34
	6:00	46	29	75
	7:00	116	93	209
	8:00	119	106	225
	9:00	129	112	241
	10:00	153	151	304
	11:00	192	158	350
	12:00 PM	196	193	389
	1:00	186	161	347
	2:00	183	169	352
	3:00	178	223	401
	4:00	195	232	427
	5:00	172	248	420
	6:00	157	181	338
	7:00	115	110	225
	8:00	75	77	152
	9:00	60	53	113
	10:00	26	36	62
	11:00	21	26	47
	Total	2382	2419	4801
	Percent	49.6%	50.4%	
	AM Peak	12:00 PM	12:00 PM	12:00 PM
	Volume	196	193	389
	PM Peak	12:00 PM	5:00	4:00
	Volume	196	248	427



WILSON & COMPANY

4401 Masthead Street NE, Suite 150
Albuquerque, NM 87109

File Name: Counter #2 Constitution Ave

Date Printed: 10/19/2020

Start Date: 10/14/2020

End Date: 10/15/2020

GPS Accuracy: 0 ft

Location Verified: No

Location 1:

Location 2:

Latitude: 35.094739

Longitude: -106.522371

10/15/2020	West, A to B	East, B to A	Total	
	Time			
	12:00 AM	7	12	19
	1:00	1	6	7
	2:00	4	2	6
	3:00	3	3	6
	4:00	10	8	18
	5:00	15	17	32
	6:00	48	39	87
	7:00	110	85	195
	8:00	114	91	205
	9:00	132	120	252
	10:00	142	125	267
	11:00	166	176	342
	12:00 PM	180	189	369
	1:00	156	189	345
	2:00	185	181	366
	3:00	182	204	386
	4:00	187	206	393
	5:00	196	226	422
	6:00	123	158	281
	7:00	99	140	239
	8:00	77	100	177
	9:00	50	69	119
	10:00	34	40	74
	11:00	18	26	44
	Total	2239	2412	4651
	Percent	48.1%	51.9%	
	AM Peak	12:00 PM	12:00 PM	12:00 PM
	Volume	180	189	369
	PM Peak	5:00	5:00	5:00
	Volume	196	226	422
	Grand Total	4621	4831	9452
	Percent	48.9%	51.1%	
	ADT		ADT: 4,726	AADT: 4,726



WILSON & COMPANY

4401 Masthead Street NE, Suite 150
Albuquerque, NM 87109

File Name: Counter #2 Constitution Ave
Ave
Date Printed: 10/19/2020
Start Date: 10/14/2020
End Date: 10/15/2020
GPS Accuracy: 0 ft
Location Verified: No

Location 1:
Location 2:
Latitude: 35.094739
Longitude: -106.522371

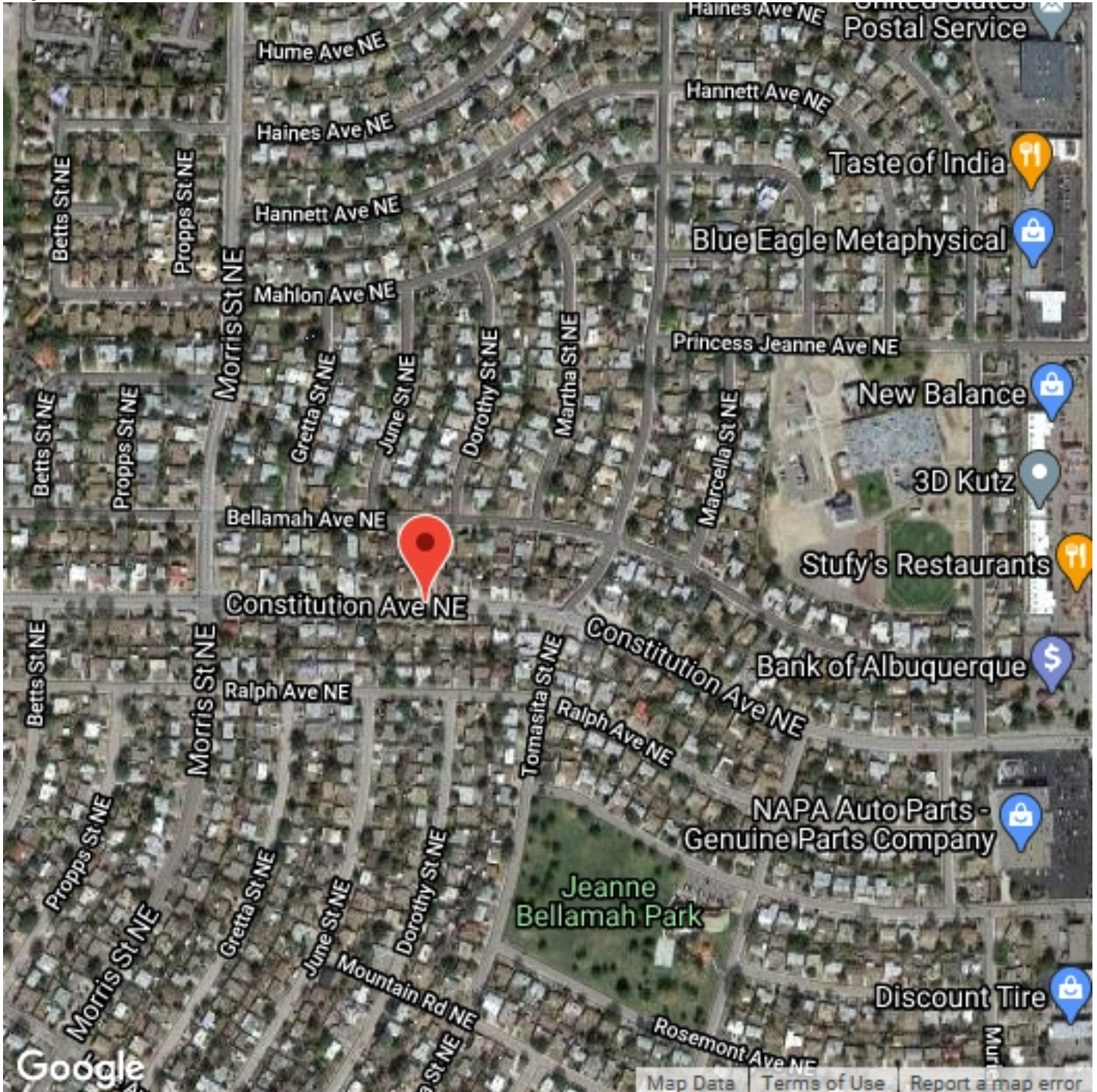



WILSON & COMPANY

4401 Masthead Street NE, Suite 150
Albuquerque, NM 87109

File Name: Counter #2 Constitution Ave

Date Printed: 10/19/2020

Start Date: 10/14/2020

End Date: 10/15/2020

GPS Accuracy: 0 ft

Location Verified: No

Latitude: 35.094739
Longitude: -106.522371
Direction: West, A to B

10/14/2020 Time	0 - 15 MPH	> 15 - 20 MPH	> 20 - 25 MPH	> 25 - 30 MPH	> 30 - 35 MPH	> 35 - 40 MPH	> 40 - 45 MPH	> 45 - 50 MPH	> 50 - 55 MPH	> 55 - 60 MPH	> 60 - 65 MPH	> 65 - 70 MPH	> 70 MPH	Total
12:00 AM	0	0	1	1	4	3	0	0	0	0	0	0	0	9
1:00	0	0	1	1	6	2	0	0	0	0	0	0	0	10
2:00	0	1	0	2	4	2	0	1	0	0	0	0	0	10
3:00	0	0	1	1	1	2	0	0	0	0	0	0	0	5
4:00	0	0	2	2	2	3	0	0	0	0	0	0	0	9
5:00	0	0	0	3	7	8	1	1	0	0	0	0	0	20
6:00	0	1	3	8	16	15	3	0	0	0	0	0	0	46
7:00	0	2	9	20	40	32	12	1	0	0	0	0	0	116
8:00	0	0	2	19	53	34	6	4	1	0	0	0	0	119
9:00	0	2	4	14	57	42	8	1	1	0	0	0	0	129
10:00	0	1	2	19	73	49	9	0	0	0	0	0	0	153
11:00	0	2	4	26	72	74	14	0	0	0	0	0	0	192
12:00 PM	2	1	8	26	70	69	17	3	0	0	0	0	0	196
1:00	0	1	4	35	77	57	11	0	1	0	0	0	0	186
2:00	0	0	9	31	80	48	14	1	0	0	0	0	0	183
3:00	0	0	1	19	41	86	27	3	1	0	0	0	0	178
4:00	0	1	4	19	59	88	21	3	0	0	0	0	0	195
5:00	0	1	4	18	71	56	20	2	0	0	0	0	0	172
6:00	0	2	5	27	65	45	12	1	0	0	0	0	0	157
7:00	0	1	3	20	48	32	11	0	0	0	0	0	0	115
8:00	0	1	3	17	22	29	2	1	0	0	0	0	0	75
9:00	0	0	2	11	26	13	5	2	1	0	0	0	0	60
10:00	0	0	0	8	11	5	2	0	0	0	0	0	0	26
11:00	0	0	2	5	5	5	3	1	0	0	0	0	0	21
Total	2	17	74	352	910	799	198	25	5	0	0	0	0	2382



WILSON & COMPANY

4401 Masthead Street NE, Suite 150
Albuquerque, NM 87109

File Name: Counter #2 Constitution Ave

Date Printed: 10/19/2020

Start Date: 10/14/2020

End Date: 10/15/2020

GPS Accuracy: 0 ft

Location Verified: No

Latitude: 35.094739

Longitude: -106.522371

Direction: West, A to B

10/15/2020	0 - 15	> 15 -	> 20 -	> 25 -	> 30 -	> 35 -	> 40 -	> 45 -	> 50 -	> 55 -	> 60 -	> 65 -	> 70	Total
Time	MPH	20 MPH	25 MPH	30 MPH	35 MPH	40 MPH	45 MPH	50 MPH	55 MPH	60 MPH	65 MPH	70 MPH	MPH	
12:00 AM	0	0	0	4	2	0	1	0	0	0	0	0	0	7
1:00	0	0	0	0	0	1	0	0	0	0	0	0	0	1
2:00	0	0	1	0	3	0	0	0	0	0	0	0	0	4
3:00	0	0	0	0	2	1	0	0	0	0	0	0	0	3
4:00	0	0	0	3	1	5	1	0	0	0	0	0	0	10
5:00	0	0	1	2	6	4	1	1	0	0	0	0	0	15
6:00	0	0	1	10	14	19	4	0	0	0	0	0	0	48
7:00	0	0	4	15	45	39	5	2	0	0	0	0	0	110
8:00	0	1	5	15	39	44	9	1	0	0	0	0	0	114
9:00	0	1	1	20	49	41	17	3	0	0	0	0	0	132
10:00	0	0	2	12	55	52	19	1	1	0	0	0	0	142
11:00	0	0	4	21	69	44	26	1	1	0	0	0	0	166
12:00 PM	0	0	5	19	82	62	12	0	0	0	0	0	0	180
1:00	0	1	5	12	53	60	23	1	1	0	0	0	0	156
2:00	0	0	4	21	65	75	17	2	1	0	0	0	0	185
3:00	2	0	1	25	54	74	19	7	0	0	0	0	0	182
4:00	0	0	1	20	59	85	18	2	2	0	0	0	0	187
5:00	1	0	4	26	68	82	12	3	0	0	0	0	0	196
6:00	0	1	4	28	48	31	8	3	0	0	0	0	0	123
7:00	0	2	1	15	39	32	6	4	0	0	0	0	0	99
8:00	0	0	3	10	33	24	7	0	0	0	0	0	0	77
9:00	0	0	2	8	25	9	6	0	0	0	0	0	0	50
10:00	0	0	1	2	14	10	5	1	1	0	0	0	0	34
11:00	0	0	0	4	9	3	1	0	0	0	0	1	0	18
Total	3	6	50	292	834	797	217	32	7	0	0	1	0	2239
Grand Total	5	23	124	644	1744	1596	415	57	12	0	0	1	0	4621

Stats	Percentile	15th	50th	85th	95th
	Speed	29.3	34.4	38.9	41.8
	Mean Speed (Average)	34.4			
	10 MPH Pace Speed	30-39			
	Number in Pace	3321			
	Percent in Pace	72.0%			
	Number > 30 MPH	3825			
	Percent > 30 MPH	82.9%			



WILSON & COMPANY

4401 Masthead Street NE, Suite 150
Albuquerque, NM 87109

File Name: Counter #2 Constitution Ave

Date Printed: 10/19/2020

Start Date: 10/14/2020

End Date: 10/15/2020

GPS Accuracy: 0 ft

Location Verified: No

Latitude: 35.094739
Longitude: -106.522371
Direction: East, B to A

10/14/2020	0 - 15	> 15 -	> 20 -	> 25 -	> 30 -	> 35 -	> 40 -	> 45 -	> 50 -	> 55 -	> 60 -	> 65 -	> 70	Total
Time	MPH	20 MPH	25 MPH	30 MPH	35 MPH	40 MPH	45 MPH	50 MPH	55 MPH	60 MPH	65 MPH	70 MPH	MPH	
12:00 AM	0	0	0	1	0	3	2	2	0	0	0	0	0	8
1:00	0	0	0	1	3	1	4	0	0	1	0	0	0	10
2:00	0	0	1	1	3	1	0	4	0	0	0	0	0	10
3:00	0	0	3	0	1	4	1	1	1	0	0	0	0	11
4:00	0	0	0	0	4	0	2	2	0	0	0	0	0	8
5:00	0	0	1	0	3	7	2	1	0	0	0	0	0	14
6:00	0	0	0	1	6	11	7	4	0	0	0	0	0	29
7:00	0	0	1	4	15	38	20	12	2	1	0	0	0	93
8:00	0	0	1	4	13	42	31	11	4	0	0	0	0	106
9:00	2	0	0	5	27	34	29	11	4	0	0	0	0	112
10:00	0	1	0	8	28	61	41	9	3	0	0	0	0	151
11:00	0	0	1	9	25	52	54	7	8	2	0	0	0	158
12:00 PM	0	0	1	9	20	66	59	29	8	0	1	0	0	193
1:00	2	1	3	11	39	58	29	16	2	0	0	0	0	161
2:00	0	0	2	6	38	66	38	15	3	0	1	0	0	169
3:00	0	1	1	7	34	77	73	26	2	1	1	0	0	223
4:00	0	0	0	6	39	76	66	39	5	0	1	0	0	232
5:00	0	0	1	8	55	87	67	23	5	2	0	0	0	248
6:00	0	2	1	10	39	71	39	14	3	1	0	0	1	181
7:00	0	0	5	5	24	35	29	10	2	0	0	0	0	110
8:00	0	1	2	8	21	25	14	5	0	1	0	0	0	77
9:00	0	0	0	6	12	16	12	5	2	0	0	0	0	53
10:00	0	0	0	3	7	6	12	6	2	0	0	0	0	36
11:00	0	0	0	4	4	9	7	1	1	0	0	0	0	26
Total	4	6	24	117	460	846	638	253	57	9	4	0	1	2419



WILSON & COMPANY

4401 Masthead Street NE, Suite 150
Albuquerque, NM 87109

File Name: Counter #2 Constitution Ave

Date Printed: 10/19/2020

Start Date: 10/14/2020

End Date: 10/15/2020

GPS Accuracy: 0 ft

Location Verified: No

Latitude: 35.094739

Longitude: -106.522371

Direction: East, B to A

10/15/2020	0 - 15	> 15 -	> 20 -	> 25 -	> 30 -	> 35 -	> 40 -	> 45 -	> 50 -	> 55 -	> 60 -	> 65 -	> 70	Total
Time	MPH	20 MPH	25 MPH	30 MPH	35 MPH	40 MPH	45 MPH	50 MPH	55 MPH	60 MPH	65 MPH	70 MPH	MPH	
12:00 AM	0	0	1	0	3	2	4	2	0	0	0	0	0	12
1:00	0	0	0	0	1	2	1	1	1	0	0	0	0	6
2:00	0	0	0	1	0	0	0	0	1	0	0	0	0	2
3:00	0	0	0	0	0	0	0	2	1	0	0	0	0	3
4:00	0	1	0	1	1	3	0	2	0	0	0	0	0	8
5:00	0	0	0	2	8	2	4	0	1	0	0	0	0	17
6:00	0	0	0	2	5	13	10	7	2	0	0	0	0	39
7:00	1	0	4	3	18	20	20	16	1	1	1	0	0	85
8:00	1	2	2	4	10	30	28	10	3	0	1	0	0	91
9:00	0	1	1	6	14	48	22	20	6	1	0	0	1	120
10:00	1	0	0	4	25	46	30	17	2	0	0	0	0	125
11:00	1	1	4	7	33	69	40	18	2	1	0	0	0	176
12:00 PM	0	1	0	8	34	63	48	24	9	2	0	0	0	189
1:00	1	2	3	8	33	59	58	18	7	0	0	0	0	189
2:00	0	1	3	5	41	56	50	19	6	0	0	0	0	181
3:00	0	0	0	5	30	63	76	22	6	2	0	0	0	204
4:00	0	0	2	1	22	69	60	45	4	2	0	1	0	206
5:00	0	0	2	7	25	57	91	32	12	0	0	0	0	226
6:00	2	0	0	11	36	59	37	9	4	0	0	0	0	158
7:00	1	1	4	12	26	54	31	8	3	0	0	0	0	140
8:00	0	2	1	5	24	36	18	14	0	0	0	0	0	100
9:00	0	0	1	9	18	22	11	3	3	1	0	0	1	69
10:00	0	0	2	5	6	10	12	5	0	0	0	0	0	40
11:00	0	0	0	2	2	12	7	0	3	0	0	0	0	26
Total	8	12	30	108	415	795	658	294	77	10	2	1	2	2412
Grand Total	12	18	54	225	875	1641	1296	547	134	19	6	1	3	4831

Stats	Percentile	15th	50th	85th	95th
	Speed	32.9	38.7	44.8	48.6
	Mean Speed (Average)	39.0			
	10 MPH Pace Speed	35-44			
	Number in Pace	2929			
	Percent in Pace	61.0%			
	Number > 30 MPH	4522			
	Percent > 30 MPH	93.8%			



WILSON & COMPANY

4401 Masthead Street NE, Suite 150
Albuquerque, NM 87109

File Name: Counter #2 Constitution Ave
Ave
Date Printed: 10/19/2020
Start Date: 10/14/2020
End Date: 10/15/2020
GPS Accuracy: 0 ft
Location Verified: No

Latitude: 35.094739
Longitude: -106.522371

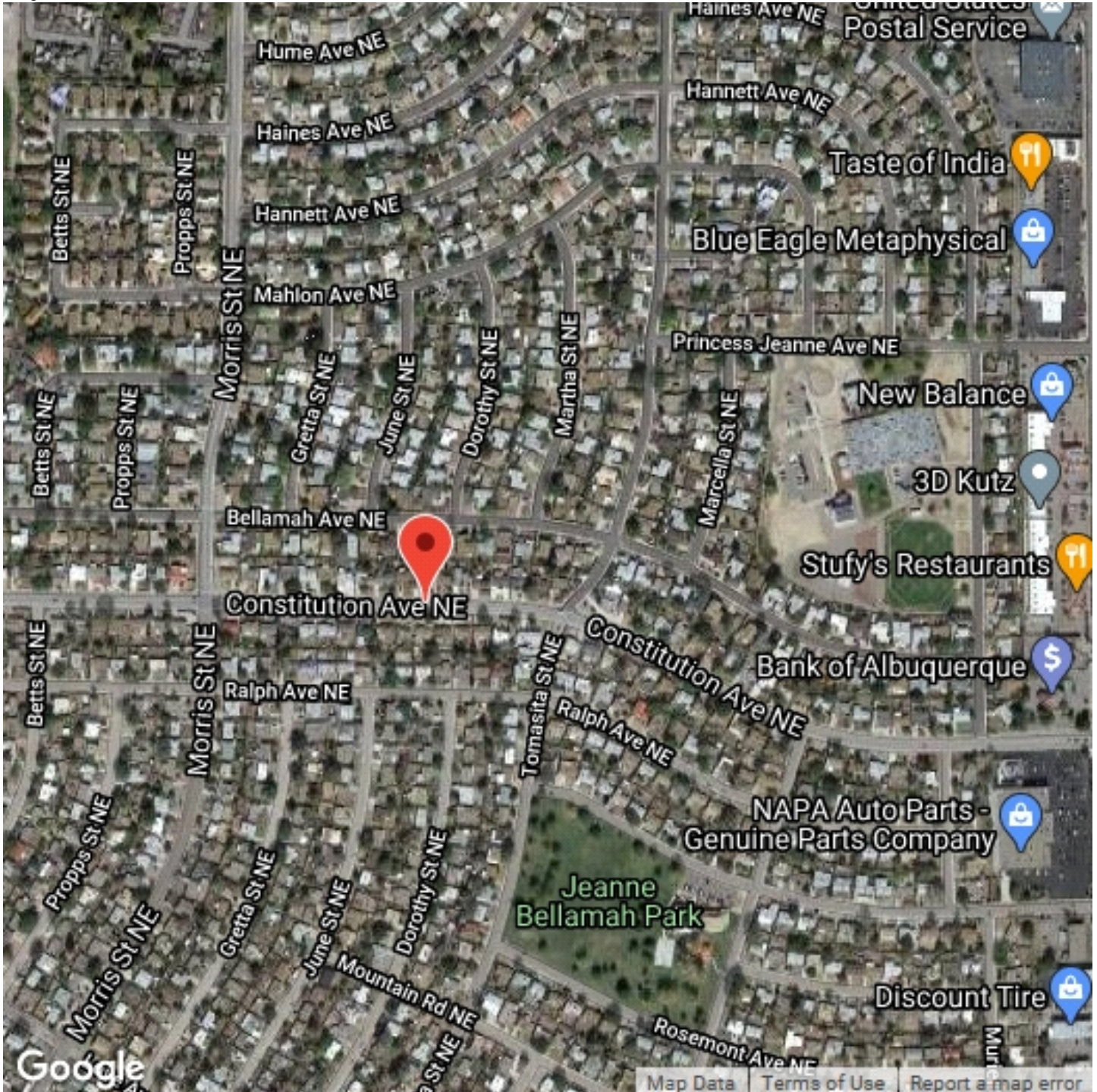



WILSON & COMPANY

4401 Masthead Street NE, Suite 150
Albuquerque, NM 87109

Speed Enforcement Evaluator

Analysis Dates

Start: 10/14/2020
End: 10/14/2020

Total Percentage of Enforceable Violations

Posted Speed Limit 30 MPH
Enforcement Tolerance 5 MPH

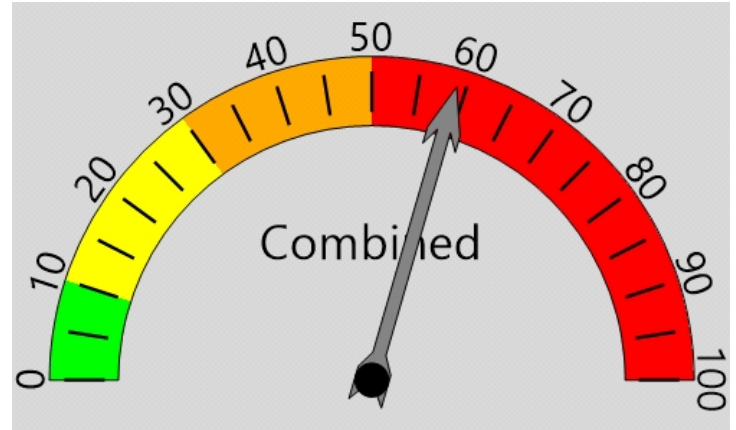

Percent Speeding: 59%

Rating: Severe

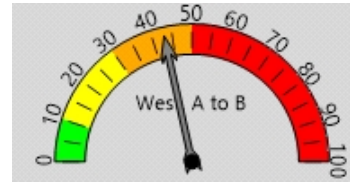

Percent Speeding: 43%

Rating: Medium

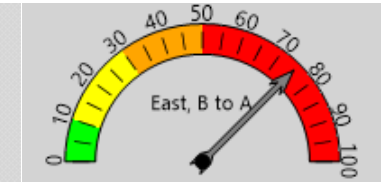

Percent Speeding: 75%

Rating: Severe

Vehicle Totals - Combined

<= 15	<= 20	<= 25	<= 30	<= 35	<= 40	<= 45	<= 50	<= 55	<= 60	<= 65	<= 70	> 70
6	23	98	469	1370	1645	836	278	62	9	4	0	1
85th Percentile: 42.1												

Vehicle Totals - West, A to B

<= 15	<= 20	<= 25	<= 30	<= 35	<= 40	<= 45	<= 50	<= 55	<= 60	<= 65	<= 70	> 70
2	17	74	352	910	799	198	25	5	0	0	0	0
85th Percentile: 38.8												

Vehicle Totals - East, B to A

<= 15	<= 20	<= 25	<= 30	<= 35	<= 40	<= 45	<= 50	<= 55	<= 60	<= 65	<= 70	> 70
4	6	24	117	460	846	638	253	57	9	4	0	1
85th Percentile: 44.5												



WILSON & COMPANY

4401 Masthead Street NE, Suite 150
Albuquerque, NM 87109

Speed Enforcement Evaluator

Analysis Dates

Start: 10/15/2020

End: 10/15/2020

Total Percentage of Enforceable Violations

Posted Speed Limit 30 MPH

Enforcement Tolerance 5 MPH

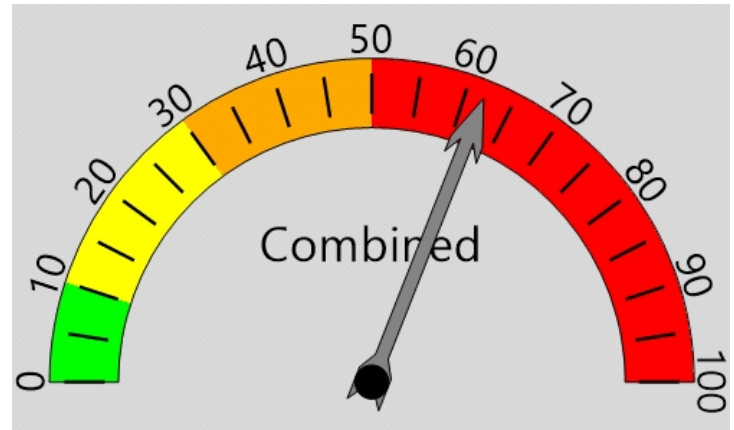

Percent Speeding: 62%

Rating: Severe

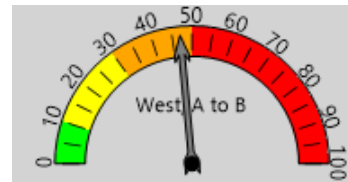

Percent Speeding: 47%

Rating: Medium

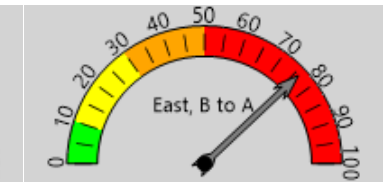

Percent Speeding: 76%

Rating: Severe

Vehicle Totals - Combined

<= 15	<= 20	<= 25	<= 30	<= 35	<= 40	<= 45	<= 50	<= 55	<= 60	<= 65	<= 70	> 70
11	18	80	400	1249	1592	875	326	84	10	2	2	2
85th Percentile: 42.8												

Vehicle Totals - West, A to B

<= 15	<= 20	<= 25	<= 30	<= 35	<= 40	<= 45	<= 50	<= 55	<= 60	<= 65	<= 70	> 70
3	6	50	292	834	797	217	32	7	0	0	1	0
85th Percentile: 39												

Vehicle Totals - East, B to A

<= 15	<= 20	<= 25	<= 30	<= 35	<= 40	<= 45	<= 50	<= 55	<= 60	<= 65	<= 70	> 70
8	12	30	108	415	795	658	294	77	10	2	1	2
85th Percentile: 45.1												



WILSON & COMPANY

4401 Masthead Street NE, Suite 150
Albuquerque, NM 87109

Speed Enforcement Evaluator

Analysis Dates

Start: 10/14/2020
End: 10/14/2020

Total Percentage of Enforceable Violations

Posted Speed Limit 30 MPH
Enforcement Tolerance 7 MPH

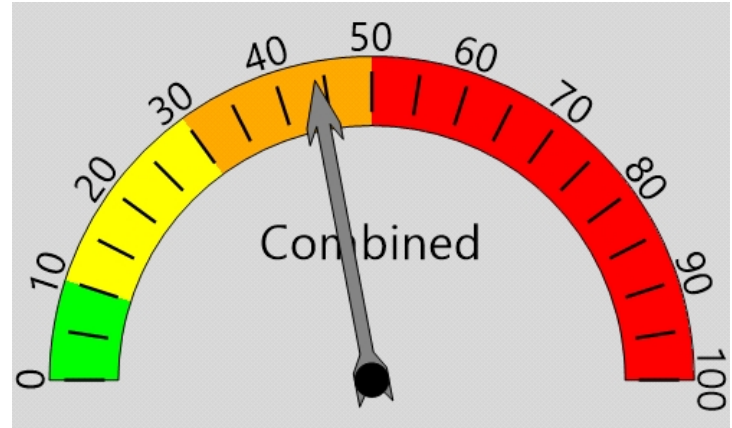

Percent Speeding: 44%

Rating: Medium

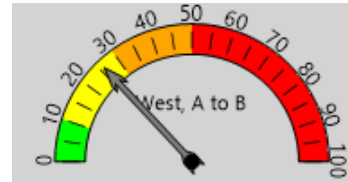

Percent Speeding: 26%

Rating: Medium Low

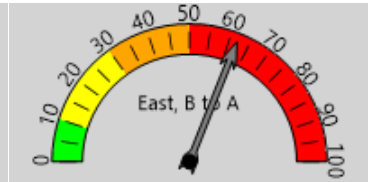

Percent Speeding: 62%

Rating: Severe

Vehicle Totals - Combined

<= 15	<= 20	<= 25	<= 30	<= 35	<= 40	<= 45	<= 50	<= 55	<= 60	<= 65	<= 70	> 70
6	23	98	469	1370	1645	836	278	62	9	4	0	1
85th Percentile: 42.1												

Vehicle Totals - West, A to B

<= 15	<= 20	<= 25	<= 30	<= 35	<= 40	<= 45	<= 50	<= 55	<= 60	<= 65	<= 70	> 70
2	17	74	352	910	799	198	25	5	0	0	0	0
85th Percentile: 38.8												

Vehicle Totals - East, B to A

<= 15	<= 20	<= 25	<= 30	<= 35	<= 40	<= 45	<= 50	<= 55	<= 60	<= 65	<= 70	> 70
4	6	24	117	460	846	638	253	57	9	4	0	1
85th Percentile: 44.5												



WILSON & COMPANY

4401 Masthead Street NE, Suite 150
Albuquerque, NM 87109

Speed Enforcement Evaluator

Analysis Dates

Start: 10/15/2020

End: 10/15/2020

Total Percentage of Enforceable Violations

Posted Speed Limit 30 MPH
Enforcement Tolerance 7 MPH

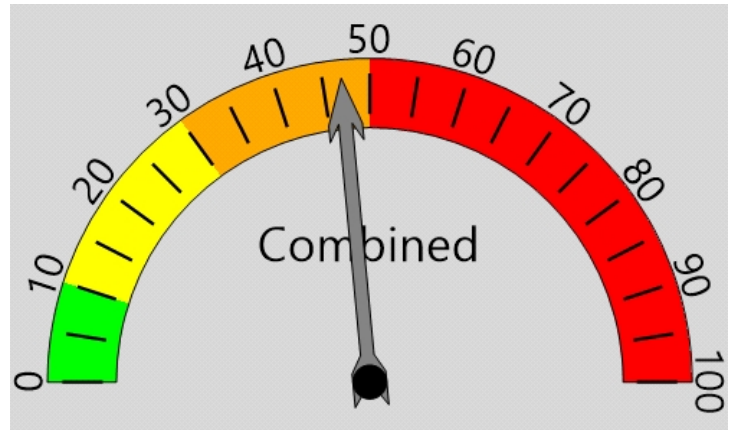

Percent Speeding: 47%

Rating: Medium

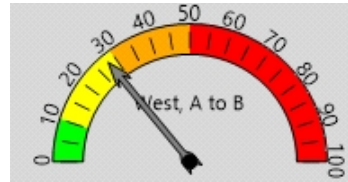

Percent Speeding: 28%

Rating: Medium Low



Percent Speeding: 64%

Rating: Severe

Vehicle Totals - Combined

<= 15	<= 20	<= 25	<= 30	<= 35	<= 40	<= 45	<= 50	<= 55	<= 60	<= 65	<= 70	> 70
11	18	80	400	1249	1592	875	326	84	10	2	2	2
85th Percentile: 42.8												

Vehicle Totals - West, A to B

<= 15	<= 20	<= 25	<= 30	<= 35	<= 40	<= 45	<= 50	<= 55	<= 60	<= 65	<= 70	> 70
3	6	50	292	834	797	217	32	7	0	0	1	0
85th Percentile: 39												

Vehicle Totals - East, B to A

<= 15	<= 20	<= 25	<= 30	<= 35	<= 40	<= 45	<= 50	<= 55	<= 60	<= 65	<= 70	> 70
8	12	30	108	415	795	658	294	77	10	2	1	2
85th Percentile: 45.1												



WILSON & COMPANY

4401 Masthead Street NE, Suite 150
Albuquerque, NM 87109

File Name: Counter #2 Constitution Ave

Date Printed: 10/19/2020

Start Date: 10/14/2020

End Date: 10/15/2020

GPS Accuracy: 0 ft

Location Verified: No

Latitude: 35.094739
Longitude: -106.522371
Direction: West, A to B

10/14/2020 Time	Motor Cycles	Cars & Trailers	2 Axle Long	Buses	2 Axle 6 Tire	3 Axle Single	4 Axle Single	<5 Axl Double	5 Axle Double	>6 Axl Double	<6 Axl Multi	6 Axle Multi	>6 Axl Multi	No Class	Total
12:00 AM	0	7	1	0	1	0	0	0	0	0	0	0	0	0	9
1:00	1	6	3	0	0	0	0	0	0	0	0	0	0	0	10
2:00	1	8	0	0	1	0	0	0	0	0	0	0	0	0	10
3:00	0	4	1	0	0	0	0	0	0	0	0	0	0	0	5
4:00	0	6	3	0	0	0	0	0	0	0	0	0	0	0	9
5:00	0	17	3	0	0	0	0	0	0	0	0	0	0	0	20
6:00	0	29	15	0	2	0	0	0	0	0	0	0	0	0	46
7:00	0	82	22	0	12	0	0	0	0	0	0	0	0	0	116
8:00	0	84	25	0	9	0	0	1	0	0	0	0	0	0	119
9:00	0	96	22	2	7	1	0	0	0	0	0	0	0	1	129
10:00	0	102	38	1	10	0	0	1	0	0	0	0	0	1	153
11:00	0	138	36	0	15	0	0	3	0	0	0	0	0	0	192
12:00 PM	1	129	46	2	15	0	0	0	1	0	0	0	0	2	196
1:00	0	134	39	0	11	0	0	1	0	0	0	0	0	1	186
2:00	0	117	50	0	15	0	0	0	0	0	0	0	0	1	183
3:00	0	121	44	0	12	0	0	1	0	0	0	0	0	0	178
4:00	3	134	40	0	17	0	0	1	0	0	0	0	0	0	195
5:00	0	106	46	0	16	1	0	1	0	0	0	0	0	2	172
6:00	0	107	38	0	9	0	0	0	0	0	0	0	0	3	157
7:00	0	76	29	0	10	0	0	0	0	0	0	0	0	0	115
8:00	0	54	17	0	4	0	0	0	0	0	0	0	0	0	75
9:00	0	44	14	0	2	0	0	0	0	0	0	0	0	0	60
10:00	0	17	7	0	2	0	0	0	0	0	0	0	0	0	26
11:00	1	16	2	0	2	0	0	0	0	0	0	0	0	0	21
Total	7	1634	541	5	172	2	0	9	1	0	0	0	0	11	2382
Percent	0.3%	68.6%	22.7%	0.2%	7.2%	0.1%	0.0%	0.4%	0.0%	0.0%	0.0%	0.0%	0.0%	0.5%	
AM Peak	1:00	11:00	10:00	9:00	11:00	9:00		11:00						9:00	11:00
	1	138	38	2	15	1	*	3	*	*	*	*	*	1	192
PM Peak	4:00	1:00	2:00	12:00 PM	4:00	5:00		1:00	12:00 PM					6:00	12:00 PM
	3	134	50	2	17	1	*	1	1	*	*	*	*	3	196



WILSON & COMPANY

4401 Masthead Street NE, Suite 150
Albuquerque, NM 87109

File Name: Counter #2 Constitution Ave

Date Printed: 10/19/2020

Start Date: 10/14/2020

End Date: 10/15/2020

GPS Accuracy: 0 ft

Location Verified: No

Latitude: 35.094739
Longitude: -106.522371
Direction: West, A to B

10/15/2020 Time	Motor Cycles	Cars & Trailers	2 Axle Long	Buses	2 Axle 6 Tire	3 Axle Single	4 Axle Single	<5 Axl Double	5 Axle Double	>6 Axl Double	<6 Axl Multi	6 Axle Multi	>6 Axl Multi	No Class	Total
12:00 AM	0	5	2	0	0	0	0	0	0	0	0	0	0	0	7
1:00	0	0	1	0	0	0	0	0	0	0	0	0	0	0	1
2:00	0	1	2	0	1	0	0	0	0	0	0	0	0	0	4
3:00	0	3	0	0	0	0	0	0	0	0	0	0	0	0	3
4:00	0	9	0	0	1	0	0	0	0	0	0	0	0	0	10
5:00	0	10	4	0	1	0	0	0	0	0	0	0	0	0	15
6:00	0	30	14	0	4	0	0	0	0	0	0	0	0	0	48
7:00	0	70	31	0	9	0	0	0	0	0	0	0	0	0	110
8:00	0	80	20	0	14	0	0	0	0	0	0	0	0	0	114
9:00	0	89	29	0	12	0	0	1	0	0	0	0	0	1	132
10:00	0	105	28	0	6	0	0	1	0	0	0	0	0	2	142
11:00	0	114	35	1	16	0	0	0	0	0	0	0	0	0	166
12:00 PM	0	119	38	0	21	0	0	0	0	0	0	0	0	2	180
1:00	1	103	39	0	11	0	0	1	0	0	0	0	0	1	156
2:00	0	118	47	0	19	0	0	1	0	0	0	0	0	0	185
3:00	0	126	42	1	13	0	0	0	0	0	0	0	0	0	182
4:00	1	130	44	0	11	0	0	0	0	0	0	0	0	1	187
5:00	0	141	34	0	17	0	0	2	0	0	0	0	0	2	196
6:00	0	86	28	0	9	0	0	0	0	0	0	0	0	0	123
7:00	0	79	15	0	5	0	0	0	0	0	0	0	0	0	99
8:00	0	54	15	0	7	0	0	0	0	0	0	0	0	1	77
9:00	0	33	16	0	0	0	0	0	0	0	0	0	0	1	50
10:00	0	22	8	0	4	0	0	0	0	0	0	0	0	0	34
11:00	0	10	8	0	0	0	0	0	0	0	0	0	0	0	18
Total	2	1537	500	2	181	0	0	6	0	0	0	0	0	11	2239
Percent	0.1%	68.6%	22.3%	0.1%	8.1%	0.0%	0.0%	0.3%	0.0%	0.0%	0.0%	0.0%	0.0%	0.5%	
AM Peak		11:00	11:00	11:00	11:00			9:00						10:00	11:00
	*	114	35	1	16	*	*	1	*	*	*	*	*	2	166
PM Peak	1:00	5:00	2:00	3:00	12:00			5:00						12:00	5:00
					PM									PM	
	1	141	47	1	21	*	*	2	*	*	*	*	*	2	196
Grand Total	9	3171	1041	7	353	2	0	15	1	0	0	0	0	22	4621
Percent	0.2%	68.6%	22.5%	0.2%	7.6%	0.0%	0.0%	0.3%	0.0%	0.0%	0.0%	0.0%	0.0%	0.5%	



WILSON & COMPANY

4401 Masthead Street NE, Suite 150
Albuquerque, NM 87109

File Name: Counter #2 Constitution Ave

Date Printed: 10/19/2020

Start Date: 10/14/2020

End Date: 10/15/2020

GPS Accuracy: 0 ft

Location Verified: No

Latitude: 35.094739
Longitude: -106.522371
Direction: East, B to A

10/14/2020 Time	Motor Cycles	Cars & Trailers	2 Axle Long	Buses	2 Axle 6 Tire	3 Axle Single	4 Axle Single	<5 Axl Double	5 Axle Double	>6 Axl Double	<6 Axl Multi	6 Axle Multi	>6 Axl Multi	No Class	Total
12:00 AM	0	0	7	0	1	0	0	0	0	0	0	0	0	0	8
1:00	0	2	6	0	2	0	0	0	0	0	0	0	0	0	10
2:00	0	0	8	0	2	0	0	0	0	0	0	0	0	0	10
3:00	0	0	10	0	1	0	0	0	0	0	0	0	0	0	11
4:00	0	0	8	0	0	0	0	0	0	0	0	0	0	0	8
5:00	0	0	11	0	3	0	0	0	0	0	0	0	0	0	14
6:00	0	2	19	0	8	0	0	0	0	0	0	0	0	0	29
7:00	0	5	66	0	21	0	0	1	0	0	0	0	0	0	93
8:00	0	7	69	2	27	0	0	1	0	0	0	0	0	0	106
9:00	1	6	70	2	29	0	0	4	0	0	0	0	0	0	112
10:00	1	12	105	0	31	1	0	1	0	0	0	0	0	0	151
11:00	0	15	109	1	33	0	0	0	0	0	0	0	0	0	158
12:00 PM	0	11	144	0	38	0	0	0	0	0	0	0	0	0	193
1:00	1	12	116	1	25	0	0	1	1	0	0	0	0	4	161
2:00	0	23	113	0	32	0	0	1	0	0	0	0	0	0	169
3:00	0	13	172	0	37	0	0	1	0	0	0	0	0	0	223
4:00	2	18	170	0	37	0	0	3	0	0	0	0	0	2	232
5:00	4	29	183	0	32	0	0	0	0	0	0	0	0	0	248
6:00	2	15	129	0	33	1	0	0	0	0	0	0	0	1	181
7:00	1	6	83	0	19	0	0	1	0	0	0	0	0	0	110
8:00	0	5	59	0	13	0	0	0	0	0	0	0	0	0	77
9:00	1	4	38	1	8	0	0	1	0	0	0	0	0	0	53
10:00	0	0	29	0	7	0	0	0	0	0	0	0	0	0	36
11:00	0	4	18	0	4	0	0	0	0	0	0	0	0	0	26
Total	13	189	1742	7	443	2	0	15	1	0	0	0	0	7	2419
Percent	0.5%	7.8%	72.0%	0.3%	18.3%	0.1%	0.0%	0.6%	0.0%	0.0%	0.0%	0.0%	0.0%	0.3%	
AM Peak	9:00	11:00	11:00	8:00	11:00	10:00		9:00							11:00
	1	15	109	2	33	1	*	4	*	*	*	*	*	*	158
PM Peak	5:00	5:00	5:00	1:00	12:00	6:00		4:00	1:00					1:00	5:00
	4	29	183	1	38	1	*	3	1	*	*	*	*	4	248



WILSON & COMPANY

4401 Masthead Street NE, Suite 150
Albuquerque, NM 87109

File Name: Counter #2 Constitution Ave

Date Printed: 10/19/2020

Start Date: 10/14/2020

End Date: 10/15/2020

GPS Accuracy: 0 ft

Location Verified: No

Latitude: 35.094739
Longitude: -106.522371
Direction: East, B to A

10/15/2020 Time	Motor Cycles	Cars & Trailers	2 Axle Long	Buses	2 Axle 6 Tire	3 Axle Single	4 Axle Single	<5 Axl Double	5 Axle Double	>6 Axl Double	<6 Axl Multi	6 Axle Multi	>6 Axl Multi	No Class	Total
12:00 AM	0	2	8	0	2	0	0	0	0	0	0	0	0	0	12
1:00	0	2	4	0	0	0	0	0	0	0	0	0	0	0	6
2:00	0	1	1	0	0	0	0	0	0	0	0	0	0	0	2
3:00	0	0	2	0	1	0	0	0	0	0	0	0	0	0	3
4:00	0	1	7	0	0	0	0	0	0	0	0	0	0	0	8
5:00	0	3	9	0	5	0	0	0	0	0	0	0	0	0	17
6:00	0	2	28	0	8	0	0	1	0	0	0	0	0	0	39
7:00	0	2	59	0	19	0	0	4	0	0	0	0	0	1	85
8:00	0	7	62	1	19	0	0	1	0	0	0	0	0	1	91
9:00	1	6	89	0	23	0	0	1	0	0	0	0	0	0	120
10:00	0	6	87	0	30	0	0	1	0	0	0	0	0	1	125
11:00	2	9	122	2	39	0	0	1	0	0	0	0	0	1	176
12:00 PM	4	10	142	0	33	0	0	0	0	0	0	0	0	0	189
1:00	1	9	133	0	46	0	0	0	0	0	0	0	0	0	189
2:00	0	16	127	0	35	0	0	1	1	0	0	0	0	1	181
3:00	2	16	146	1	39	0	0	0	0	0	0	0	0	0	204
4:00	0	18	158	0	30	0	0	0	0	0	0	0	0	0	206
5:00	0	16	172	0	38	0	0	0	0	0	0	0	0	0	226
6:00	0	13	113	0	32	0	0	0	0	0	0	0	0	0	158
7:00	0	7	115	0	17	0	0	0	0	0	0	0	0	1	140
8:00	0	6	81	0	13	0	0	0	0	0	0	0	0	0	100
9:00	1	5	52	0	11	0	0	0	0	0	0	0	0	0	69
10:00	0	5	30	0	5	0	0	0	0	0	0	0	0	0	40
11:00	0	2	20	0	4	0	0	0	0	0	0	0	0	0	26
Total	11	164	1767	4	449	0	0	10	1	0	0	0	0	6	2412
Percent	0.5%	6.8%	73.3%	0.2%	18.6%	0.0%	0.0%	0.4%	0.0%	0.0%	0.0%	0.0%	0.0%	0.2%	
AM Peak	11:00	11:00	11:00	11:00	11:00			7:00						7:00	11:00
	2	9	122	2	39	*	*	4	*	*	*	*	*	1	176
PM Peak	12:00	4:00	5:00	3:00	1:00			2:00	2:00					2:00	5:00
PM	4	18	172	1	46	*	*	1	1	*	*	*	*	1	226
Grand Total	24	353	3509	11	892	2	0	25	2	0	0	0	0	13	4831
Percent	0.5%	7.3%	72.6%	0.2%	18.5%	0.0%	0.0%	0.5%	0.0%	0.0%	0.0%	0.0%	0.0%	0.3%	



WILSON & COMPANY

4401 Masthead Street NE, Suite 150
Albuquerque, NM 87109

File Name: Counter #2 Constitution Ave
Ave
Date Printed: 10/19/2020
Start Date: 10/14/2020
End Date: 10/15/2020
GPS Accuracy: 0 ft
Location Verified: No

Latitude: 35.094739
Longitude: -106.522371

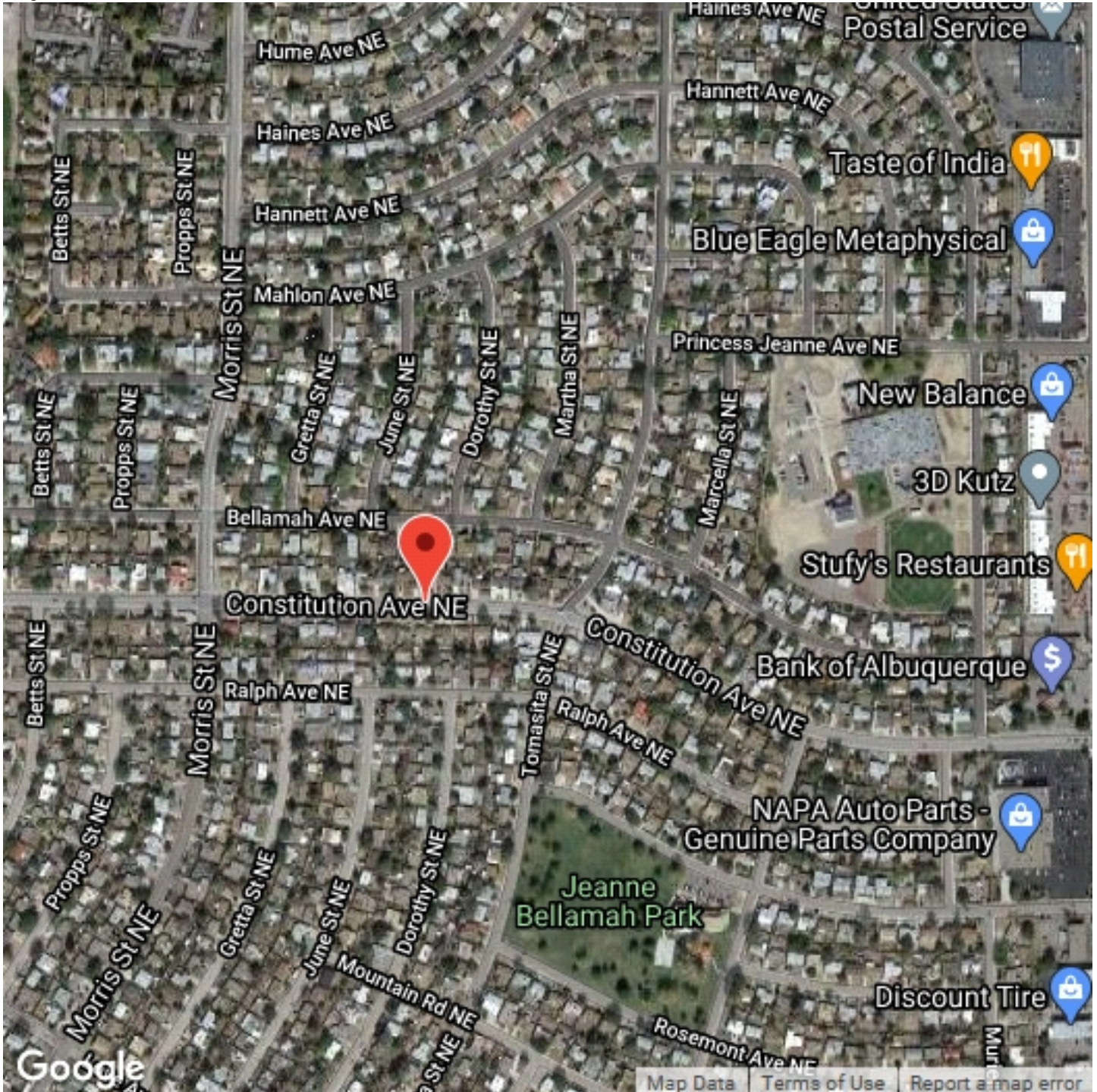

Appendix B – Crash Data

Crash Date	PrdTime	Agency Case Number	Crash Intersecting Street	Crash Primary Street	Crash Analysis	Lighting	Weather	Severity	Contributing Factors
7/25/2016	13:49	160068321	MORRIS ST NE	CONSTITUTION AVE NE	00 - FROM OPPOSITE DIR/NOT STATED	Daylight	Clear	Damage 500 or more	31
7/25/2016	13:49	160068321	MORRIS ST NE	CONSTITUTION AVE NE	00 - FROM OPPOSITE DIR/NOT STATED	Daylight	Clear	Damage 500 or more	Driver inattention
9/20/2014	14:18	140086402	JUAN TABO BLVD NE	CONSTITUTION AVE NE	23 - REAR END COLL/SAME DIR	Daylight	Clear	Damage under 500	31
9/20/2014	14:18	140086402	JUAN TABO BLVD NE	CONSTITUTION AVE NE	23 - REAR END COLL/SAME DIR	Daylight	Clear	Damage under 500	Driver inattention
12/5/2014	11:28	140110789	CONSTITUTION AVE NE	JUAN TABO BLVD NE	23 - REAR END COLL/SAME DIR	Daylight	Clear	Damage 500 or more	31
12/5/2014	11:28	140110789	CONSTITUTION AVE NE	JUAN TABO BLVD NE	23 - REAR END COLL/SAME DIR	Daylight	Clear	Damage 500 or more	Driver inattention
2/21/2019	15:03	190017235	CONSTITUTION AVE NE	JUAN TABO BLVD NE	03 - ONE LEFT TURN/ENTER AT ANGLE	Daylight	Clear	Injury	Driver inattention
2/21/2019	15:03	190017235	CONSTITUTION AVE NE	JUAN TABO BLVD NE	03 - ONE LEFT TURN/ENTER AT ANGLE	Daylight	Clear	Injury	Driver inattention
2/2/2016	09:40	160010295	CONSTITUTION AVE NE	JUAN TABO BLVD NE	02 - ON THE ROAD	Daylight	Clear	Damage 500 or more	Inadequate brakes
2/2/2016	09:40	160010295	CONSTITUTION AVE NE	JUAN TABO BLVD NE	02 - ON THE ROAD	Daylight	Clear	Damage 500 or more	31
5/7/2015	11:16	150040213	CONSTITUTION AVE NE	JUAN TABO BLVD NE	18 - ONE LEFT TURN/FROM OPP DIR	Daylight	Clear	Damage 500 or more	31
5/7/2015	11:16	150040213	CONSTITUTION AVE NE	JUAN TABO BLVD NE	18 - ONE LEFT TURN/FROM OPP DIR	Daylight	Clear	Damage 500 or more	Failed to yield right-of-way, Avoid no-contact vehicle, Driver inattention
9/13/2014	08:43	140083939	CONSTITUTION AVE NE	JUAN TABO BLVD NE	08 - BOTH GOING STRAIGHT/FROM SAME DIR	Dawn	Clear	Damage under 500	31
9/13/2014	08:43	140083939	CONSTITUTION AVE NE	JUAN TABO BLVD NE	08 - BOTH GOING STRAIGHT/FROM SAME DIR	Dawn	Clear	Damage under 500	Avoid no-contact vehicle
7/16/2015	07:31	AP150063825	MORRIS ST NE	CONSTITUTION AVE NE	16 - BOTH GOING STRAIGHT/FROM OPP DIR	Daylight	Clear	Damage 500 or more	31
7/16/2015	07:31	AP150063825	MORRIS ST NE	CONSTITUTION AVE NE	16 - BOTH GOING STRAIGHT/FROM OPP DIR	Daylight	Clear	Damage 500 or more	Failed to yield right-of-way
3/5/2015	18:01	150019972	CONSTITUTION AVE NE	JUAN TABO BLVD NE	08 - BOTH GOING STRAIGHT/FROM SAME DIR	Daylight	Clear	Injury	31
3/5/2015	18:01	150019972	CONSTITUTION AVE NE	JUAN TABO BLVD NE	08 - BOTH GOING STRAIGHT/FROM SAME DIR	Daylight	Clear	Injury	Driver inattention
1/15/2015	10:50	150004429	TOMASITA ST NE	CONSTITUTION AVE NE	00 - FROM OPPOSITE DIR/NOT STATED			Damage 500 or more	31
1/15/2015	10:50	150004429	TOMASITA ST NE	CONSTITUTION AVE NE	00 - FROM OPPOSITE DIR/NOT STATED			Damage 500 or more	Failed to yield right-of-way
3/23/2017	11:30	170027878	CONSTITUTION AVE NE	JUAN TABO BLVD NE	01 - BOTH GOING STRAIGHT/ENTERING AT ANGLE	Daylight	Clear	Injury	Disregarded traffic signal
3/23/2017	11:30	170027878	CONSTITUTION AVE NE	JUAN TABO BLVD NE	01 - BOTH GOING STRAIGHT/ENTERING AT ANGLE	Daylight	Clear	Injury	31
9/20/2017	07:36	170091959	CONSTITUTION AVE NE	MORRIS ST NE	01 - BOTH GOING STRAIGHT/ENTERING AT ANGLE	Daylight	Clear	Damage 500 or more	No driver error
9/20/2017	07:36	170091959	CONSTITUTION AVE NE	MORRIS ST NE	01 - BOTH GOING STRAIGHT/ENTERING AT ANGLE	Daylight	Clear	Damage 500 or more	Driver inattention
11/12/2015	13:49	AP150104516	MORRIS ST NE	CONSTITUTION AVE NE	01 - BOTH GOING STRAIGHT/ENTERING AT ANGLE	Daylight	Clear	Injury	31
11/12/2015	13:49	AP150104516	MORRIS ST NE	CONSTITUTION AVE NE	01 - BOTH GOING STRAIGHT/ENTERING AT ANGLE	Daylight	Clear	Injury	Driver inattention, Failed to yield right-of-way, Passed stop sign
8/8/2018	22:10	180075969	CONSTITUTION AVE NE	JUAN TABO BLVD NE	01 - BOTH GOING STRAIGHT/ENTERING AT ANGLE	Dark Lighted	Clear	Injury	Disregarded traffic signal
8/8/2018	22:10	180075969	CONSTITUTION AVE NE	JUAN TABO BLVD NE	01 - BOTH GOING STRAIGHT/ENTERING AT ANGLE	Dark Lighted	Clear	Injury	31
7/16/2020	08:40	200056254	MORRIS ST	CONSTITUTION AVE NE	16 - BOTH GOING STRAIGHT/FROM OPP DIR	Daylight	Clear	Injury	No driver error
7/16/2020	08:40	200056254	MORRIS ST	CONSTITUTION AVE NE	16 - BOTH GOING STRAIGHT/FROM OPP DIR	Daylight	Clear	Injury	Failed to yield right-of-way
12/17/2019	07:08	190114910	CONSTITUTION AVE NE	MORRIS ST NE	01 - ALL OTHERS	Dawn	Clear	Injury	Driver inattention, Excessive Speed, Failed to yield right-of-way
8/22/2018	17:00	180080799	CONSTITUTION AVE NE	JUAN TABO BLVD NE	01 - BOTH GOING STRAIGHT/ENTERING AT ANGLE	Daylight	Clear	Damage 500 or more	Driver inattention
8/22/2018	17:00	180080799	CONSTITUTION AVE NE	JUAN TABO BLVD NE	01 - BOTH GOING STRAIGHT/ENTERING AT ANGLE	Daylight	Clear	Damage 500 or more	Driver inattention
2/23/2019	09:38	190017813	JUAN TABO BLVD NE	CONSTITUTION AVE NE	22 - SIDESWIPE COLL/FROM OPP DIR	Daylight	Clear	Damage 500 or more	31
2/23/2019	09:38	190017813	JUAN TABO BLVD NE	CONSTITUTION AVE NE	22 - SIDESWIPE COLL/FROM OPP DIR	Daylight	Clear	Damage 500 or more	31
2/23/2019	09:38	190017813	JUAN TABO BLVD NE	CONSTITUTION AVE NE	22 - SIDESWIPE COLL/FROM OPP DIR	Daylight	Clear	Damage 500 or more	Excessive Speed, Made improper turn, Speed too fast for conditions
10/25/2017	09:26	170104229	MORRIS ST NE	CONSTITUTION AVE NE	01 - BOTH GOING STRAIGHT/ENTERING AT ANGLE	Daylight	Clear	Damage 500 or more	31
10/25/2017	09:26	170104229	MORRIS ST NE	CONSTITUTION AVE NE	01 - BOTH GOING STRAIGHT/ENTERING AT ANGLE	Daylight	Clear	Damage 500 or more	Defective steering
9/22/2020	13:03	200076561	CONSTITUTION AVE NE	JUAN TABO BLVD NE	8315	Daylight	Clear	Injury	No driver error
9/22/2020	13:03	200076561	CONSTITUTION AVE NE	JUAN TABO BLVD NE	8315	Daylight	Clear	Injury	No driver error
9/22/2020	13:03	200076561	CONSTITUTION AVE NE	JUAN TABO BLVD NE	8315	Daylight	Clear	Injury	Driver distracted by other activity, Driver inattention
8/27/2018	12:03	180082353	MORRIS ST NE	CONSTITUTION AVE NE	01 - BOTH GOING STRAIGHT/ENTERING AT ANGLE	Daylight	Clear	Damage 500 or more	31
8/27/2018	12:03	180082353	MORRIS ST NE	CONSTITUTION AVE NE	01 - BOTH GOING STRAIGHT/ENTERING AT ANGLE	Daylight	Clear	Damage 500 or more	Driver inattention
5/17/2018	02:10	180047432	MORRIS ST NE	CONSTITUTION AVE NE	08 - BOTH GOING STRAIGHT/FROM SAME DIR	Dark - Not Lighted	Clear	Damage 500 or more	31
5/17/2018	02:10	180047432	MORRIS ST NE	CONSTITUTION AVE NE	08 - BOTH GOING STRAIGHT/FROM SAME DIR	Dark - Not Lighted	Clear	Damage 500 or more	Avoid no contact vehicle
8/18/2016	13:29	160076618	MORRIS ST	CONSTITUTION AVE NE	01 - BOTH GOING STRAIGHT/ENTERING AT ANGLE	Daylight	Clear	Injury	31

8/18/2016	13:29	160076618	MORRIS ST	CONSTITUTION AVE NE	01 - BOTH GOING STRAIGHT/ENTERING AT ANGLE	Daylight	Clear	Injury	Other improper driving
11/11/2017	19:31	170003665	CONSTITUTION AVE NE	JUAN TABO BLVD NE	01 - BOTH GOING STRAIGHT/ENTERING AT ANGLE	Dark Lighted	Clear	Damage 500 or more	No driver error
11/11/2017	19:31	170003665	CONSTITUTION AVE NE	JUAN TABO BLVD NE	01 - BOTH GOING STRAIGHT/ENTERING AT ANGLE	Dark Lighted	Clear	Damage 500 or more	Driver inattention; Improper overtaking
2/15/2018	09:13	180015612	CONSTITUTION AVE NE	JUAN TABO BLVD NE	02 - ONE LEFT TURN/ENTER AT ANGLE	Daylight	Raining	Damage 500 or more	31
2/15/2018	09:13	180015612	CONSTITUTION AVE NE	JUAN TABO BLVD NE	03 - ONE LEFT TURN/ENTER AT ANGLE	Daylight	Raining	Damage 500 or more	31
2/15/2018	09:13	180015612	CONSTITUTION AVE NE	JUAN TABO BLVD NE	03 - ONE LEFT TURN/ENTER AT ANGLE	Daylight	Raining	Damage 500 or more	Disregarded traffic signal; Driver inattention
8/2/2016	08:34	160071080	TOMASITA ST NE	CONSTITUTION AVE NE	01 - BOTH GOING STRAIGHT/ENTERING AT ANGLE	Daylight	Clear	Damage 500 or more	31
8/2/2016	08:34	160071080	TOMASITA ST NE	CONSTITUTION AVE NE	01 - BOTH GOING STRAIGHT/ENTERING AT ANGLE	Daylight	Clear	Damage 500 or more	Driver inattention; Failed to yield right-of-way
10/23/2017	10:40	170103434	CONSTITUTION AVE NE	MORRIS ST NE	01 - BOTH GOING STRAIGHT/ENTERING AT ANGLE	Daylight	Clear	Injury	31
10/23/2017	10:40	170103434	CONSTITUTION AVE NE	MORRIS ST NE	01 - BOTH GOING STRAIGHT/ENTERING AT ANGLE	Daylight	Clear	Injury	Disregarded traffic signal; Driver inattention; Failed to yield right-of-way
11/6/2015	10:08	150102575	CONSTITUTION AVE NE	JUAN TABO BLVD NE	01 - VEH PARKED IN PROPER LOC	Daylight	Clear	Damage 500 or more	31
11/6/2015	10:08	150102575	CONSTITUTION AVE NE	JUAN TABO BLVD NE	01 - VEH PARKED IN PROPER LOC	Daylight	Clear	Damage 500 or more	31
11/6/2015	10:08	150102575	CONSTITUTION AVE NE	JUAN TABO BLVD NE	01 - VEH PARKED IN PROPER LOC	Daylight	Clear	Damage 500 or more	Disregarded traffic signal; Driver inattention; Failed to yield right-of-way
12/12/2018	13:25	180118468	TOMASITA ST NE	CONSTITUTION AVE NE	03 - ONE LEFT TURN/ENTER AT ANGLE	Daylight	Clear	Injury	31
12/12/2018	13:25	180118468	TOMASITA ST NE	CONSTITUTION AVE NE	03 - ONE LEFT TURN/ENTER AT ANGLE	Daylight	Clear	Injury	Failed to yield right-of-way
2/24/2016	19:12	160017561	MORRIS ST NE	CONSTITUTION AVE NE	01 - BOTH GOING STRAIGHT/ENTERING AT ANGLE	Dark - Not Lighted	Clear	Damage 500 or more	31
2/24/2016	19:12	160017561	MORRIS ST NE	CONSTITUTION AVE NE	01 - BOTH GOING STRAIGHT/ENTERING AT ANGLE	Dark - Not Lighted	Clear	Damage 500 or more	Driver inattention
3/3/2020	12:14	200020056	JUAN TABO LN NE	JUAN TABO BLVD NE	08 - BOTH GOING STRAIGHT/FROM SAME DIR	Daylight	Clear	Damage 500 or more	No driver error
3/3/2020	12:14	200020056	JUAN TABO LN NE	JUAN TABO BLVD NE	08 - BOTH GOING STRAIGHT/FROM SAME DIR	Daylight	Clear	Damage 500 or more	Driver distracted by other activity
5/3/2016	15:23	160040183	CONSTITUTION AVE NE	JUAN TABO BLVD NE	23 - REAR END COLL/SAME DIR	Daylight	Clear	Damage 500 or more	Following too closely
5/3/2016	15:23	160040183	CONSTITUTION AVE NE	JUAN TABO BLVD NE	23 - REAR END COLL/SAME DIR	Daylight	Clear	Damage 500 or more	31
3/24/2015	13:25	150025851	CONSTITUTION AVE NE	MORRIS ST NE	00 - FROM OPPOSITE DIR/NOT STATED	Daylight	Clear	Damage 500 or more	31
3/24/2015	13:25	150025851	CONSTITUTION AVE NE	MORRIS ST NE	00 - FROM OPPOSITE DIR/NOT STATED	Daylight	Clear	Damage 500 or more	Driver inattention
8/6/2014	13:41	140071488	JUAN TABO BLVD NE	CONSTITUTION AVE NE	01 - BOTH GOING STRAIGHT/ENTERING AT ANGLE	Daylight	Clear	Damage 500 or more	31
8/6/2014	13:41	140071488	JUAN TABO BLVD NE	CONSTITUTION AVE NE	01 - BOTH GOING STRAIGHT/ENTERING AT ANGLE	Daylight	Clear	Damage 500 or more	Driver inattention
5/14/2014	22:30	140042841	CONSTITUTION AVE NE	JUAN TABO BLVD NE	52 - MISC VEHICLE PARTS	Dark - Not Lighted	Clear	Damage 500 or more	31
5/14/2014	22:30	140042841	CONSTITUTION AVE NE	JUAN TABO BLVD NE	52 - MISC VEHICLE PARTS	Dark - Not Lighted	Clear	Damage 500 or more	31
5/14/2014	22:30	140042841	CONSTITUTION AVE NE	JUAN TABO BLVD NE	52 - MISC VEHICLE PARTS	Dark - Not Lighted	Clear	Damage 500 or more	Defective tires
5/28/2019	11:12	190048857	CONSTITUTION AVE NE	JUAN TABO BLVD NE	08 - BOTH GOING STRAIGHT/FROM SAME DIR	Daylight	Clear	Damage 500 or more	31
5/28/2019	11:12	190048857	CONSTITUTION AVE NE	JUAN TABO BLVD NE	08 - BOTH GOING STRAIGHT/FROM SAME DIR	Daylight	Clear	Damage 500 or more	Driver inattention
10/24/2017	20:42	170104101	CONSTITUTION AVE NE	JUAN TABO BLVD NE	16 - BOTH GOING STRAIGHT/FROM OPP DIR	Dark Lighted	Clear	Damage 500 or more	31
10/24/2017	20:42	170104101	CONSTITUTION AVE NE	JUAN TABO BLVD NE	16 - BOTH GOING STRAIGHT/FROM OPP DIR	Dark Lighted	Clear	Damage 500 or more	Driver inattention
6/8/2017	07:34	170054309	CONSTITUTION AVE NE	JUAN TABO BLVD NE	02 - VEH TURNING LEFT	Daylight	Clear	Injury	Driver inattention
6/8/2017	07:34	170054309	CONSTITUTION AVE NE	JUAN TABO BLVD NE	03 - VEH TURNING LEFT	Daylight	Clear	Injury	31
6/5/2015	14:32	AP150049743	CONSTITUTION AVE NE	JUAN TABO BLVD NE	08 - BOTH GOING STRAIGHT/FROM SAME DIR	Daylight	Clear	Damage under 500	31
6/5/2015	14:32	AP150049743	CONSTITUTION AVE NE	JUAN TABO BLVD NE	08 - BOTH GOING STRAIGHT/FROM SAME DIR	Daylight	Clear	Damage under 500	Driver inattention; Following too closely
7/9/2014	09:28	AP140061779	CONSTITUTION AVE NE	JUAN TABO BLVD NE	08 - BOTH GOING STRAIGHT/FROM SAME DIR	Daylight	Clear	Damage 500 or more	31
7/9/2014	09:28	AP140061779	CONSTITUTION AVE NE	JUAN TABO BLVD NE	08 - BOTH GOING STRAIGHT/FROM SAME DIR	Daylight	Clear	Damage 500 or more	Driver inattention; Following too closely
10/5/2016	17:07	AP160094046	MORRIS ST NE	CONSTITUTION AVE NE	16 - BOTH GOING STRAIGHT/FROM OPP DIR	Daylight	Clear	Damage 500 or more	Failed to yield right-of-way; Passed stop sign
10/5/2016	17:07	AP160094046	MORRIS ST NE	CONSTITUTION AVE NE	16 - BOTH GOING STRAIGHT/FROM OPP DIR	Daylight	Clear	Damage 500 or more	31
4/14/2017	00:25	170035431	CONSTITUTION AVE NE	MORRIS ST NE	08 - BOTH GOING STRAIGHT/FROM SAME DIR	Dark Lighted	Clear	Damage 500 or more	31
4/14/2017	00:25	170035431	CONSTITUTION AVE NE	MORRIS ST NE	08 - BOTH GOING STRAIGHT/FROM SAME DIR	Dark Lighted	Clear	Damage 500 or more	Avoid no contact vehicle; Failed to yield right-of-way; Other improper driving
6/28/2015	02:04	150057597	CONSTITUTION AVE NE	JUAN TABO BLVD NE	23 - REAR END COLL/SAME DIR	Dark Lighted	Clear	Damage 500 or more	31
6/28/2015	02:04	150057597	CONSTITUTION AVE NE	JUAN TABO BLVD NE	23 - REAR END COLL/SAME DIR	Dark Lighted	Clear	Damage 500 or more	Driver inattention; Following too closely
10/14/2017	17:15	170100475	CONSTITUTION AVE NE	JUAN TABO BLVD NE	22 - SIDESWIPE COLL/FROM OPP DIR	Daylight	Clear	Damage 500 or more	Driver inattention
10/14/2017	17:15	170100475	CONSTITUTION AVE NE	JUAN TABO BLVD NE	22 - SIDESWIPE COLL/FROM OPP DIR	Daylight	Clear	Damage 500 or more	31
6/18/2019	17:27	190055906	TOMASITA ST NE	CONSTITUTION AVE NE	00 - FROM OPPOSITE DIR/NOT STATED	Daylight	Clear	Damage 500 or more	31
6/18/2019	17:27	190055906	TOMASITA ST NE	CONSTITUTION AVE NE	00 - FROM OPPOSITE DIR/NOT STATED	Daylight	Clear	Damage 500 or more	31

6/18/2019	17:27	190055906	TOMASITA ST NE	CONSTITUTION AVE NE	00 - FROM OPPOSITE DIR/NOT STATED	Daylight	Clear	Damage 500 or more	Driver inattention, Failed to yield right-of-way
8/31/2014	22:13	140079808	CONSTITUTION AVE NE	JUAN TABO BLVD NE	01 - BOTH GOING STRAIGHT/ENTERING AT ANGLE	Dark Lighted	Clear	Damage 500 or more	31
8/31/2014	22:13	140079808	CONSTITUTION AVE NE	JUAN TABO BLVD NE	01 - BOTH GOING STRAIGHT/ENTERING AT ANGLE	Dark Lighted	Clear	Damage 500 or more	Avoid no contact vehicle; Driver inattention
5/21/2017	11:28	170048166	CONSTITUTION AVE NE	MORRIS ST NE	01 - BOTH GOING STRAIGHT/ENTERING AT ANGLE	Daylight	Clear	Damage 500 or more	31
5/21/2017	11:28	170048166	CONSTITUTION AVE NE	MORRIS ST NE	01 - BOTH GOING STRAIGHT/ENTERING AT ANGLE	Daylight	Clear	Damage 500 or more	Disregarded traffic signal; Driver inattention; Excessive Speed
7/31/2016	21:09	160070566	CONSTITUTION AVE NE	JUAN TABO BLVD NE	01 - VEH GOING STRAIGHT	Dark Lighted	Clear	Injury	31
7/31/2016	21:09	160070566	CONSTITUTION AVE NE	JUAN TABO BLVD NE	01 - VEH GOING STRAIGHT	Dark Lighted	Clear	Injury	Disregarded traffic signal
8/16/2015	18:29	150074752	CONSTITUTION AVE NE	JUAN TABO BLVD NE	01 - VEH GOING STRAIGHT	Daylight	Clear	Injury	31
8/16/2015	18:29	150074752	CONSTITUTION AVE NE	JUAN TABO BLVD NE	01 - VEH GOING STRAIGHT	Daylight	Clear	Injury	Disregarded traffic signal; Driver inattention; Failed to yield right-of-way
12/1/2015	23:00	150110682	MORRIS ST NE	CONSTITUTION AVE NE	08 - BOTH GOING STRAIGHT/FROM SAME DIR	Dark - Not Lighted	Clear	Injury	31
12/1/2015	23:00	150110682	MORRIS ST NE	CONSTITUTION AVE NE	08 - BOTH GOING STRAIGHT/FROM SAME DIR	Dark - Not Lighted	Clear	Injury	Driver inattention, Excessive Speed
1/28/2016	18:14	160008869	CONSTITUTION AVE NE	JUAN TABO BLVD NE	02 - ONE RIGHT TURN/ENTERING AT ANGLE	Dark - Not Lighted	Clear	Damage 500 or more	31
1/28/2016	18:14	160008869	CONSTITUTION AVE NE	JUAN TABO BLVD NE	02 - ONE RIGHT TURN/ENTERING AT ANGLE	Dark - Not Lighted	Clear	Damage 500 or more	Driver inattention
4/22/2016	13:41	160036403	CONSTITUTION AVE NE	MORRIS ST NE	01 - BOTH GOING STRAIGHT/ENTERING AT ANGLE	Daylight	Clear	Damage 500 or more	Passed stop sign
4/22/2016	13:41	160036403	CONSTITUTION AVE NE	MORRIS ST NE	01 - BOTH GOING STRAIGHT/ENTERING AT ANGLE	Daylight	Clear	Damage 500 or more	31
5/13/2016	20:04	160043721	CONSTITUTION AVE NE	JUAN TABO BLVD NE	08 - BOTH GOING STRAIGHT/FROM SAME DIR	Daylight	Clear	Damage under 500	No driver error
5/13/2016	20:04	160043721	CONSTITUTION AVE NE	JUAN TABO BLVD NE	08 - BOTH GOING STRAIGHT/FROM SAME DIR	Daylight	Clear	Damage under 500	Improper lane change
12/20/2015	15:01	150116690	JUAN TABO BLVD NE	CONSTITUTION AVE NE	28 - BOULDER / ROCKS	Daylight	Clear	Damage 500 or more	Driver inattention, Made improper turn, Other improper driving
7/24/2016	22:38	160068108	CONSTITUTION AVE NE	MORRIS ST NE	16 - BOTH GOING STRAIGHT/FROM OPP DIR	Dark - Not Lighted	Clear	Damage 500 or more	Driver inattention
7/24/2016	22:38	160068108	CONSTITUTION AVE NE	MORRIS ST NE	16 - BOTH GOING STRAIGHT/FROM OPP DIR	Dark - Not Lighted	Clear	Damage 500 or more	31
11/21/2016	21:03	160110535	CONSTITUTION AVE NE	JUAN TABO BLVD NE	01 - BOTH GOING STRAIGHT/ENTERING AT ANGLE	Dark Lighted	Raining	Damage 500 or more	Driver inattention; Speed too fast for conditions
11/21/2016	21:03	160110535	CONSTITUTION AVE NE	JUAN TABO BLVD NE	01 - BOTH GOING STRAIGHT/ENTERING AT ANGLE	Dark Lighted	Raining	Damage 500 or more	31
1/10/2019	20:32	190003224	CONSTITUTION AVE NE	JUAN TABO BLVD NE	01 - VEH GOING STRAIGHT	Dark Lighted	Raining	Fatal	31
1/10/2019	20:32	190003224	CONSTITUTION AVE NE	JUAN TABO BLVD NE	01 - VEH GOING STRAIGHT	Dark Lighted	Raining	Fatal	Pedestrian error
11/15/2015	01:24	150105334	CONSTITUTION AVE NE	JUAN TABO BLVD NE	00 - FROM OPPOSITE DIR/NOT STATED	Dark Lighted	Clear	Damage 500 or more	No driver error
11/15/2015	01:24	150105334	CONSTITUTION AVE NE	JUAN TABO BLVD NE	00 - FROM OPPOSITE DIR/NOT STATED	Dark Lighted	Clear	Damage 500 or more	Disregarded traffic signal; Driver inattention; Failed to yield right-of-way
11/24/2014	18:16	140107529	TOMASITA ST NE	CONSTITUTION AVE NE	12 - FENCE (WOOD BRICK STONE)	Daylight	Clear	Damage 500 or more	Driver inattention
1/12/2017	14:47	170003967	CONSTITUTION AVE NE	JUAN TABO BLVD NE	03 - ONE LEFT TURN/ENTER AT ANGLE	Daylight	Clear	Damage 500 or more	31
1/12/2017	14:47	170003967	CONSTITUTION AVE NE	JUAN TABO BLVD NE	03 - ONE LEFT TURN/ENTER AT ANGLE	Daylight	Clear	Damage 500 or more	Driver inattention
6/1/2015	13:05	150048378	MORRIS ST NE	MORRIS ST NE	01 - BOTH GOING STRAIGHT/ENTERING AT ANGLE	Daylight	Clear	Damage 500 or more	31
6/1/2015	13:05	150048378	MORRIS ST NE	MORRIS ST NE	01 - BOTH GOING STRAIGHT/ENTERING AT ANGLE	Daylight	Clear	Damage 500 or more	Driver inattention
6/7/2016	19:06	160051919	CONSTITUTION AVE NE	MORRIS ST NE	01 - BOTH GOING STRAIGHT/ENTERING AT ANGLE	Daylight	Clear	Damage 500 or more	31
6/7/2016	19:06	160051919	CONSTITUTION AVE NE	MORRIS ST NE	01 - BOTH GOING STRAIGHT/ENTERING AT ANGLE	Daylight	Clear	Damage 500 or more	Disregarded traffic signal; Driver inattention
7/27/2016	17:52	160069202	CONSTITUTION AVE NE	MORRIS ST NE	01 - BOTH GOING STRAIGHT/ENTERING AT ANGLE	Daylight	Clear	Damage 500 or more	31
7/27/2016	17:52	160069202	CONSTITUTION AVE NE	MORRIS ST NE	01 - BOTH GOING STRAIGHT/ENTERING AT ANGLE	Daylight	Clear	Damage 500 or more	Driver inattention
7/4/2019	14:16	190061095	CLAUDINE ST NE	CONSTITUTION AVE NE	01 - VEH PARKED IN PROPER LOC	Daylight	Clear	Injury	No driver error
7/4/2019	14:16	190061095	CLAUDINE ST NE	CONSTITUTION AVE NE	01 - VEH PARKED IN PROPER LOC	Daylight	Clear	Injury	31
6/8/2018	07:24	180055326	TOMASITA ST NE	CONSTITUTION AVE NE	00 - FROM OPPOSITE DIR/NOT STATED	Daylight	Clear	Damage 500 or more	Driver inattention, Drove left of center, Excessive Speed, Improper overtaking
6/8/2018	07:24	180055326	TOMASITA ST NE	CONSTITUTION AVE NE	00 - FROM OPPOSITE DIR/NOT STATED	Daylight	Clear	Damage 500 or more	No driver error
6/23/2018	00:23	180060741	JUAN TABO BLVD NE	CONSTITUTION AVE NE	03 - ONE LEFT TURN/ENTER AT ANGLE	Dark Lighted	Clear	Injury	No driver error
6/23/2018	00:23	180060741	JUAN TABO BLVD NE	CONSTITUTION AVE NE	03 - ONE LEFT TURN/ENTER AT ANGLE	Dark Lighted	Clear	Injury	Disregarded traffic signal, Driver inattention, Failed to yield right-of-way
8/2/2018	21:37	180073969	JUAN TABO BLVD NE	CONSTITUTION AVE NE	23 - TREE	Dark - Not Lighted	Raining	Damage 500 or more	Defective steering
8/2/2018	00:19	180073999	CONSTITUTION AVE NE	JUAN TABO BLVD NE	19 - LIGHT STANDARD (LIGHT POLE)	Dark Lighted	Raining	Damage 500 or more	Disregarded traffic signal; Driver inattention; Excessive Speed; Other improper driving; Speed too fast for
5/23/2016	16:01	160046844	CONSTITUTION AVE NE	JUAN TABO BLVD NE	08 - BOTH GOING STRAIGHT/FROM SAME DIR	Daylight	Clear	Injury	31
5/23/2016	16:01	160046844	CONSTITUTION AVE NE	JUAN TABO BLVD NE	08 - BOTH GOING STRAIGHT/FROM SAME DIR	Daylight	Clear	Injury	Driver inattention
10/25/2016	15:27	160101047	CONSTITUTION AVE NE	JUAN TABO BLVD NE	01 - BOTH GOING STRAIGHT/ENTERING AT ANGLE	Daylight	Clear	Injury	31

10/25/2016	15:27	160101047	CONSTITUTION AVE NE	JUAN TABO BLVD NE	04 - BOTH GOING STRAIGHT/ENTERING AT ANGLE	Daylight	Clear	Injury	Driver inattention
3/14/2019	19:12	190024161	CONSTITUTION AVE NE	JUAN TABO BLVD NE	16 - BOTH GOING STRAIGHT/FROM-OPP DIR	Daylight	Clear	Damage 500 or more	Cell Phone, Disregarded traffic signal, Other improper driving
3/14/2019	19:12	190024161	CONSTITUTION AVE NE	JUAN TABO BLVD NE	16 - BOTH GOING STRAIGHT/FROM-OPP DIR	Daylight	Clear	Damage 500 or more	31
6/14/2019	20:19	190054727	TOMASITA ST NE	CONSTITUTION AVE NE	23 - REAR END COLL/SAME DIR	Daylight	Clear	Damage 500 or more	Driver inattention, Excessive Speed, Following too closely
6/14/2019	20:19	190054727	TOMASITA ST NE	CONSTITUTION AVE NE	23 - REAR END COLL/SAME DIR	Daylight	Clear	Damage 500 or more	No driver error
11/12/2018	22:02	180004222	CONSTITUTION AVE NE	JUAN TABO BLVD NE	18 - ONE LEFT TURN/FROM-OPP DIR	Dark-Lighted	Clear	Damage 500 or more	31
11/12/2018	22:02	180004222	CONSTITUTION AVE NE	JUAN TABO BLVD NE	18 - ONE LEFT TURN/FROM-OPP DIR	Dark-Lighted	Clear	Damage 500 or more	Failed to yield right-of-way
12/2/2017	14:12	170117488	MORRIS ST NE	CONSTITUTION AVE NE	16 - BOTH GOING STRAIGHT/FROM-OPP DIR	Dark - Not Lighted	Clear	Injury	Failed to yield right-of-way
12/2/2017	14:12	170117488	MORRIS ST NE	CONSTITUTION AVE NE	16 - BOTH GOING STRAIGHT/FROM-OPP DIR	Dark - Not Lighted	Clear	Injury	31
10/23/2020	19:23	200086004	CONSTITUTION AVE NE	JUAN TABO BLVD NE	8215	Dark-Lighted	Wind	Damage 500 or more	Disregarded traffic signal, Driver distracted by other activity, Driver inattention
10/23/2020	19:23	200086004	CONSTITUTION AVE NE	JUAN TABO BLVD NE	8215	Dark-Lighted	Wind	Damage 500 or more	No driver error
2/5/2020	18:34	200011607	CONSTITUTION AVE NE	JUAN TABO BLVD NE	09 - ONE LEFT TURN/ENTER AT ANGLE	Dark-Lighted	Clear	Damage 500 or more	No driver error
2/5/2020	18:34	200011607	CONSTITUTION AVE NE	JUAN TABO BLVD NE	09 - ONE LEFT TURN/ENTER AT ANGLE	Dark-Lighted	Clear	Damage 500 or more	Disregarded traffic signal, Failed to yield right-of-way
9/13/2019	17:53	190084771	JUAN TABO BLVD NE	CONSTITUTION AVE NE	03 - ONE LEFT TURN/ENTER AT ANGLE	Daylight	Clear	Injury	Other improper driving
9/13/2019	17:53	190084771	JUAN TABO BLVD NE	CONSTITUTION AVE NE	03 - ONE LEFT TURN/ENTER AT ANGLE	Daylight	Clear	Injury	Other improper driving
1/29/2017	11:28	170009847	CONSTITUTION AVE NE	JUAN TABO BLVD NE	08 - BOTH GOING STRAIGHT/FROM-SAME DIR	Daylight	Clear	Damage 500 or more	31
1/29/2017	11:28	170009847	CONSTITUTION AVE NE	JUAN TABO BLVD NE	08 - BOTH GOING STRAIGHT/FROM-SAME DIR	Daylight	Clear	Damage 500 or more	Driver inattention, Excessive Speed
5/5/2017	16:08	170042659	MORRIS ST NE	CONSTITUTION AVE NE	01 - BOTH GOING STRAIGHT/ENTERING AT ANGLE	Daylight	Clear	Damage 500 or more	31
5/5/2017	16:08	170042659	MORRIS ST NE	CONSTITUTION AVE NE	01 - BOTH GOING STRAIGHT/ENTERING AT ANGLE	Daylight	Clear	Damage 500 or more	Disregarded traffic signal, Driver inattention, Failed to yield right-of-way
2/3/2017	11:34	170011548	CONSTITUTION AVE NE	JUAN TABO BLVD NE	01 - BOTH GOING STRAIGHT/ENTERING AT ANGLE	Daylight	Clear	Injury	31
2/3/2017	11:34	170011548	CONSTITUTION AVE NE	JUAN TABO BLVD NE	01 - BOTH GOING STRAIGHT/ENTERING AT ANGLE	Daylight	Clear	Injury	Disregarded traffic signal, Driver inattention
7/10/2017	07:34	170065624	CONSTITUTION AVE NE	JUAN TABO BLVD NE	01 - BOTH GOING STRAIGHT/ENTERING AT ANGLE	Daylight	Clear	Injury	Disregarded traffic signal, Driver inattention
7/10/2017	07:34	170065624	CONSTITUTION AVE NE	JUAN TABO BLVD NE	01 - BOTH GOING STRAIGHT/ENTERING AT ANGLE	Daylight	Clear	Injury	Disregarded traffic signal, Driver inattention
11/2/2016	13:02	160102781	CONSTITUTION AVE NE	JUAN TABO BLVD NE	02 - ONE LEFT TURN/ENTER AT ANGLE	Daylight	Clear	Damage 500 or more	31
11/2/2016	13:02	160102781	CONSTITUTION AVE NE	JUAN TABO BLVD NE	02 - ONE LEFT TURN/ENTER AT ANGLE	Daylight	Clear	Damage 500 or more	Driver inattention, Failed to yield right-of-way
7/25/2017	23:56	170071392	CONSTITUTION AVE NE	JUAN TABO BLVD NE	22 - SIDESWIPE COLL/FROM-OPP DIR	Dark-Lighted	Clear	Injury	No driver error
7/25/2017	23:56	170071392	CONSTITUTION AVE NE	JUAN TABO BLVD NE	22 - SIDESWIPE COLL/FROM-OPP DIR	Dark-Lighted	Clear	Injury	Disregarded traffic signal, Driver inattention
1/2/2019	16:50	190000406	CONSTITUTION AVE NE	JUAN TABO BLVD NE	01 - BOTH GOING STRAIGHT/ENTERING AT ANGLE	Daylight	Clear	Damage 500 or more	31
1/2/2019	16:50	190000406	CONSTITUTION AVE NE	JUAN TABO BLVD NE	01 - BOTH GOING STRAIGHT/ENTERING AT ANGLE	Daylight	Clear	Damage 500 or more	Disregarded traffic signal, Driver inattention
3/28/2019	16:58	190028797	CONSTITUTION AVE NE	JUAN TABO BLVD NE	23 - REAR END COLL/SAME DIR	Daylight	Clear	Damage 500 or more	31
3/28/2019	16:58	190028797	CONSTITUTION AVE NE	JUAN TABO BLVD NE	23 - REAR END COLL/SAME DIR	Daylight	Clear	Damage 500 or more	Driver inattention
5/9/2019	12:56	190042853	CONSTITUTION AVE NE	JUAN TABO BLVD NE	01 - BOTH GOING STRAIGHT/ENTERING AT ANGLE	Daylight	Clear	Damage 500 or more	31
5/9/2019	12:56	190042853	CONSTITUTION AVE NE	JUAN TABO BLVD NE	01 - BOTH GOING STRAIGHT/ENTERING AT ANGLE	Daylight	Clear	Damage 500 or more	Disregarded traffic signal
6/21/2018	10:58	180059858	MORRIS ST NE	CONSTITUTION AVE NE	23 - REAR END COLL/SAME DIR	Daylight	Clear	Damage 500 or more	31
6/21/2018	10:58	180059858	MORRIS ST NE	CONSTITUTION AVE NE	23 - REAR END COLL/SAME DIR	Daylight	Clear	Damage 500 or more	Driver inattention
7/10/2018	09:47	180066196	CONSTITUTION AVE NE	JUAN TABO BLVD NE	01 - BOTH GOING STRAIGHT/ENTERING AT ANGLE	Daylight	Clear	Damage 500 or more	31
7/10/2018	09:47	180066196	CONSTITUTION AVE NE	JUAN TABO BLVD NE	01 - BOTH GOING STRAIGHT/ENTERING AT ANGLE	Daylight	Clear	Damage 500 or more	Disregarded traffic signal
7/13/2018	12:55	180067315	CONSTITUTION AVE NE	JUAN TABO BLVD NE	08 - BOTH GOING STRAIGHT/FROM-SAME DIR	Daylight	Clear	Damage 500 or more	31
7/13/2018	12:55	180067315	CONSTITUTION AVE NE	JUAN TABO BLVD NE	08 - BOTH GOING STRAIGHT/FROM-SAME DIR	Daylight	Clear	Damage 500 or more	Failed to yield right-of-way, improper lane change
7/18/2018	12:32	180068969	CONSTITUTION AVE NE	JUAN TABO BLVD NE	23 - REAR END COLL/SAME DIR	Daylight	Clear	Injury	31
7/18/2018	12:32	180068969	CONSTITUTION AVE NE	JUAN TABO BLVD NE	23 - REAR END COLL/SAME DIR	Daylight	Clear	Injury	Following too closely
7/18/2018	12:32	180068969	CONSTITUTION AVE NE	JUAN TABO BLVD NE	23 - REAR END COLL/SAME DIR	Daylight	Clear	Injury	Following too closely
7/18/2018	12:32	180068969	CONSTITUTION AVE NE	JUAN TABO BLVD NE	23 - REAR END COLL/SAME DIR	Daylight	Clear	Injury	Driver inattention, Following too closely
7/18/2018	12:32	180068969	CONSTITUTION AVE NE	JUAN TABO BLVD NE	23 - REAR END COLL/SAME DIR	Daylight	Clear	Injury	Driver inattention, Excessive Speed, Following too closely
7/23/2018	08:19	180070377	CONSTITUTION AVE NE	JUAN TABO BLVD NE	23 - REAR END COLL/SAME DIR	Daylight	Clear	Damage 500 or more	31
7/23/2018	08:19	180070377	CONSTITUTION AVE NE	JUAN TABO BLVD NE	23 - REAR END COLL/SAME DIR	Daylight	Clear	Damage 500 or more	Driver inattention
11/15/2018	19:56	180109770	CONSTITUTION AVE NE	MORRIS ST NE	01 - BOTH GOING STRAIGHT/ENTERING AT ANGLE	Dark - Not Lighted	Clear	Damage 500 or more	31
11/15/2018	19:56	180109770	CONSTITUTION AVE NE	MORRIS ST NE	01 - BOTH GOING STRAIGHT/ENTERING AT ANGLE	Dark - Not Lighted	Clear	Damage 500 or more	Under influence of alcohol

11/29/2018	17:15	180114134	CONSTITUTION AVE NE	MORRIS ST NE	04 - ONE LEFT TURN/ENTER AT-ANGLE	Daylight	Clear	Damage 500 or more	31
11/29/2018	17:15	180114134	CONSTITUTION AVE NE	MORRIS ST NE	03 - ONE LEFT TURN/ENTER AT-ANGLE	Daylight	Clear	Damage 500 or more	Driver inattention; Failed to yield right of-way; Passed stop sign
7/25/2020	10:15	200058879	CONSTITUTION AVE NE	JUAN TABO BLVD NE	23 - REAR END COLL/SAME DIR	Daylight	Clear	Damage 500 or more	Failed to yield right of-way
7/25/2020	10:15	200058879	CONSTITUTION AVE NE	JUAN TABO BLVD NE	23 - REAR END COLL/SAME DIR	Daylight	Clear	Damage 500 or more	Excessive Speed
2/1/2018	21:27	180011043	CONSTITUTION AVE NE	JUAN TABO BLVD NE	16 - BOTH GOING STRAIGHT/FROM-OPP DIR	Dark Lighted	Clear	Damage 500 or more	31
2/1/2018	21:27	180011043	CONSTITUTION AVE NE	JUAN TABO BLVD NE	16 - BOTH GOING STRAIGHT/FROM-OPP DIR	Dark Lighted	Clear	Damage 500 or more	Driver inattention
8/3/2020	23:47	200061693	MORRIS ST NE	CONSTITUTION AVE NE	13 - ONE STOPPED/FROM SAME DIR	Daylight	Clear	Damage 500 or more	No driver error
8/3/2020	23:47	200061693	MORRIS ST NE	CONSTITUTION AVE NE	13 - ONE STOPPED/FROM SAME DIR	Daylight	Clear	Damage 500 or more	Driver inattention
7/19/2018	16:36	180069417	JUAN TABO BLVD NE	CONSTITUTION AVE NE	23 - REAR END COLL/SAME DIR	Daylight	Clear	Damage 500 or more	31
7/19/2018	16:36	180069417	JUAN TABO BLVD NE	CONSTITUTION AVE NE	23 - REAR END COLL/SAME DIR	Daylight	Clear	Damage 500 or more	31
8/8/2018	16:10	180075826	CONSTITUTION AVE NE	JUAN TABO BLVD NE	24 - SIDESWIPE COLL/SAME DIR	Daylight	Clear	Damage 500 or more	31
8/8/2018	16:10	180075826	CONSTITUTION AVE NE	JUAN TABO BLVD NE	24 - SIDESWIPE COLL/SAME DIR	Daylight	Clear	Damage 500 or more	31
3/16/2018	21:18	180025944	CONSTITUTION AVE NE	JUAN TABO BLVD NE	16 - BOTH GOING STRAIGHT/FROM-OPP DIR	Dark Lighted	Clear	Damage 500 or more	31
3/16/2018	21:18	180025944	CONSTITUTION AVE NE	JUAN TABO BLVD NE	16 - BOTH GOING STRAIGHT/FROM-OPP DIR	Dark Lighted	Clear	Damage 500 or more	Driver inattention
1/15/2018	16:26	180004952	CONSTITUTION AVE NE	JUAN TABO BLVD NE	01 - BOTH GOING STRAIGHT/ENTERING AT-ANGLE	Daylight	Clear	Damage 500 or more	No driver error
1/15/2018	16:26	180004952	CONSTITUTION AVE NE	JUAN TABO BLVD NE	01 - BOTH GOING STRAIGHT/ENTERING AT-ANGLE	Daylight	Clear	Damage 500 or more	Driver inattention; Failed to yield right of-way
3/6/2018	16:43	180022329	CONSTITUTION AVE NE	JUAN TABO BLVD NE	01 - BOTH GOING STRAIGHT/ENTERING AT-ANGLE	Daylight	Clear	Damage 500 or more	31
3/6/2018	16:43	180022329	CONSTITUTION AVE NE	JUAN TABO BLVD NE	01 - BOTH GOING STRAIGHT/ENTERING AT-ANGLE	Daylight	Clear	Damage 500 or more	Excessive Speed; Improper lane change
4/16/2018	15:48	180036350	CONSTITUTION AVE NE	JUAN TABO BLVD NE	01 - BOTH GOING STRAIGHT/ENTERING AT-ANGLE	Daylight	Clear	Damage 500 or more	31
4/16/2018	15:48	180036350	CONSTITUTION AVE NE	JUAN TABO BLVD NE	01 - BOTH GOING STRAIGHT/ENTERING AT-ANGLE	Daylight	Clear	Damage 500 or more	Disregarded traffic signal; Driver inattention; Following too closely; Other
1/19/2019	12:57	190006241	CONSTITUTION AVE NE	JUAN TABO BLVD NE	24 - SIDESWIPE COLL/SAME DIR	Daylight	Clear	Damage 500 or more	31
1/19/2019	12:57	190006241	CONSTITUTION AVE NE	JUAN TABO BLVD NE	24 - SIDESWIPE COLL/SAME DIR	Daylight	Clear	Damage 500 or more	Driver inattention
4/28/2019	16:27	190039088	CONSTITUTION AVE NE	JUAN TABO BLVD NE	23 - REAR END COLL/SAME DIR	Daylight	Clear	Damage under 500	31
4/28/2019	16:27	190039088	CONSTITUTION AVE NE	JUAN TABO BLVD NE	23 - REAR END COLL/SAME DIR	Daylight	Clear	Damage under 500	Driver inattention
1/29/2019	10:40	190009388	CONSTITUTION AVE NE	JUAN TABO BLVD NE	47 - OTHER	Daylight	Clear	Damage 500 or more	No driver error
4/18/2020	18:35	200032284	CONSTITUTION AVE NE	JUAN TABO BLVD NE	16 - ONE LEFT TURN/FROM OPP DIR	Daylight	Clear	Damage 500 or more	No driver error
4/18/2020	18:35	200032284	CONSTITUTION AVE NE	JUAN TABO BLVD NE	16 - ONE LEFT TURN/FROM OPP DIR	Daylight	Clear	Damage 500 or more	Driver inattention
1/25/2019	12:33	190008184	CLAUDINE ST NE	CONSTITUTION AVE NE	13 - ONE STOPPED/FROM SAME DIR	Daylight	Clear	Damage 500 or more	No driver error
1/25/2019	12:33	190008184	CLAUDINE ST NE	CONSTITUTION AVE NE	13 - ONE STOPPED/FROM SAME DIR	Daylight	Clear	Damage 500 or more	Other improper driving
5/7/2019	20:55	190042299	JUAN TABO BLVD NE	CONSTITUTION AVE NE	23 - REAR END COLL/SAME DIR	Dark Lighted	Raining	Damage 500 or more	31
5/7/2019	20:55	190042299	JUAN TABO BLVD NE	CONSTITUTION AVE NE	23 - REAR END COLL/SAME DIR	Dark Lighted	Raining	Damage 500 or more	Driver inattention; Under influence of
10/21/2020	16:40	200085365	CONSTITUTION AVE NE	JUAN TABO BLVD NE	8315	Daylight	Clear	Injury	No driver error
10/21/2020	16:40	200085365	CONSTITUTION AVE NE	JUAN TABO BLVD NE	8315	Daylight	Clear	Injury	No driver error
10/21/2020	16:40	200085365	CONSTITUTION AVE NE	JUAN TABO BLVD NE	8315	Daylight	Clear	Injury	Disregarded traffic signal; Driver inattention; Other improper driving
					XXXX				Did not occur on Constitution Ave
					XXXX				Occurred longer than 5 years ago

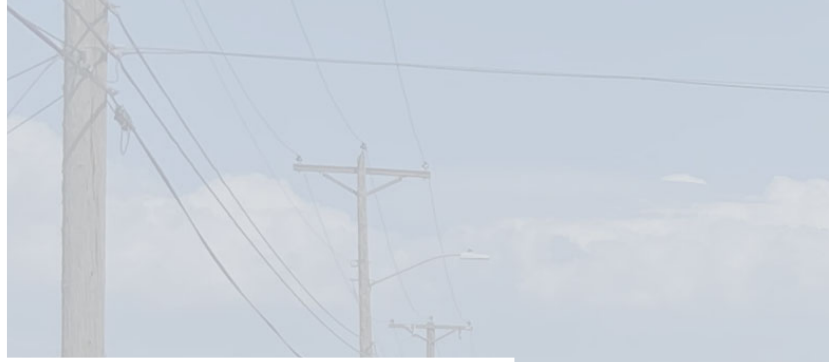

WILSON
& COMPANY
ENGINEERS & ARCHITECTS

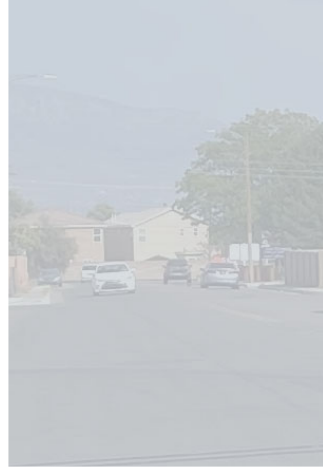

4401 Masthead Street NE, Suite 150
Albuquerque, NM 87109
phone: 505-348-4000
fax: 505-348-4055

www.wilsonco.com

